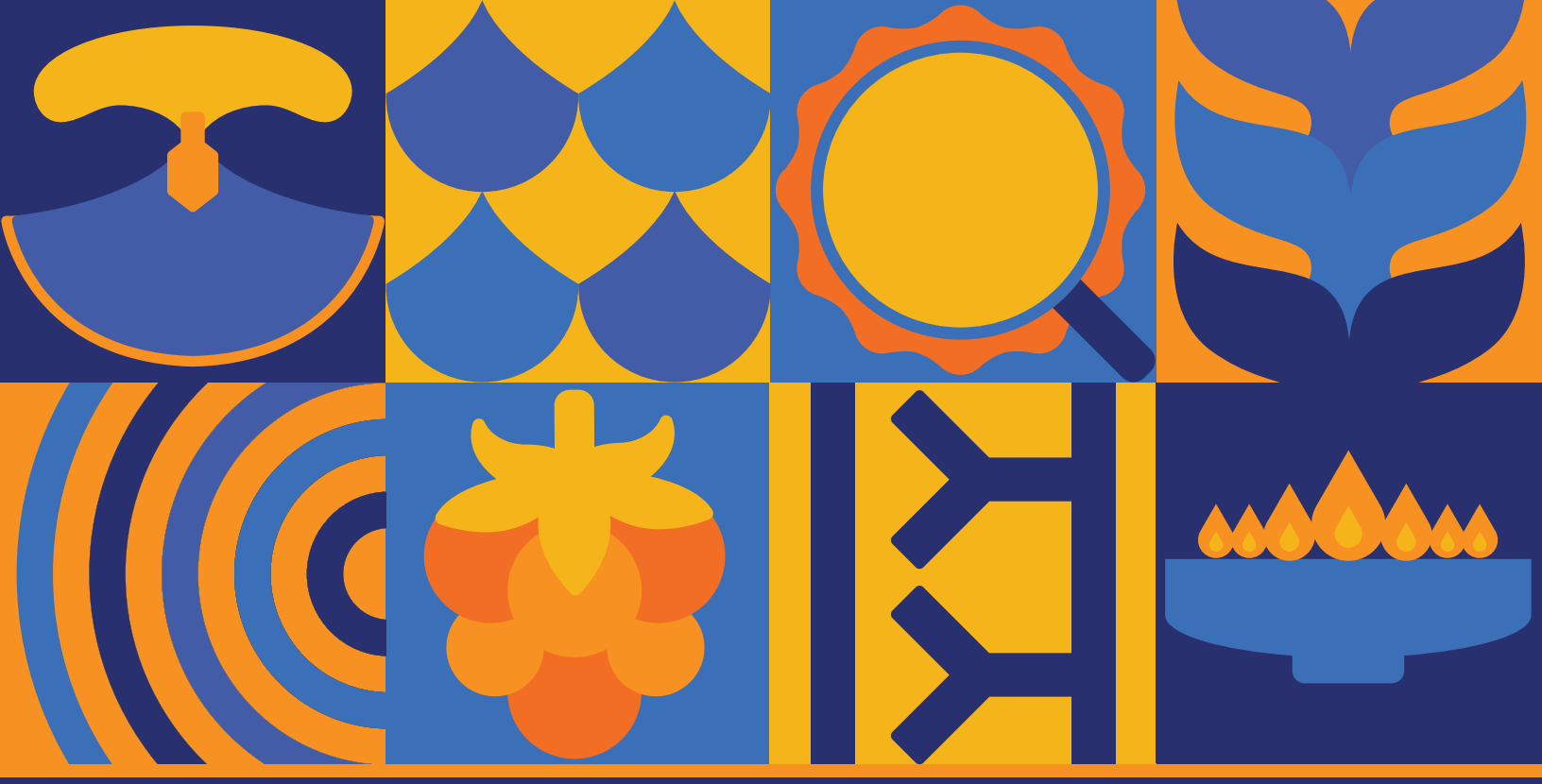

ᑭᖑᓂᑦᑎᓐᓃᖓᖅᑐᓂᒃ ᐸᐸᑦᑎᑦᑎᐊᕐᓂᖅ:

ᑎᑎᕋᖅᓯᒪᓃᑦ ᑎᑭᑕᐅᓂᑦᑎᓐᓂᒃ ᓯᓚᑎᑦᑎᓐᓂᑦ ᐱᓕᕆᔾᔪᑦ ᐃᓕᓐᓂᐊᖅᑎᑦᑎᔨᒧᑦ

ᐃᓗᓕᖏᑕ ᒥᒃᓵᓄᑦ

ᑖᒃᑯᐊ ᐱᓕᕆᐊᒃᓴᑦ ᐃᓗᓕᖃᕐᒪᑕ ᐃᒃᐱᖕᓂᕐᓇᖅᑐᓂᒃ ᐃᖅᑲᐃᑎᑦᑎᔪᓐᓇᖅᓱᑎᒡᓗ ᐊᑲᐃᓪᓕᐅᕐᓇᖅᑐᓂᒃ ᐃᓚᖏᓐᓄᑦ ᐅᖃᓕᒫᖅᑐᓄᑦ. ᐅᑯᐊ ᐃᓗᓕᕆᔾᐅᔪᑦ ᓈᑎᑕᐅᓚᐅᖅᓯᒪᓂᑯᓂᒃ, ᐃᓚᓐᓂᐊᕆᐊᖅᑎᑕᐅᓚᐅᖅᓯᒪᔪᓂᒃ, ᓇᓗᓇᐃᒃᑯᑕᕐᓂᒃ ᓈᓴᐅᑎᓕᖕᓂᒃ, ᐊᒻᒪ ᕿᓱᑦ ᐊᑭᖏᑦ ᑲᑕᓚᐅᕐᓂᖏᓐᓂᒃ. ᐱᒋᐊᓚᐅᖕᒋᓐᓂᕐᓂ, ᖃᐅᔨᒃᑲᕆᐊᓕᑎᑦ ᐊᖏᔪᖅᑳᕆᔾᐅᔪᑦ ᐱᓯᒪᑦᑎᔨᐅᔪᓪᓘᓐᓃ ᐱᖃᑕᐅᔪᓪᓗ ᐊᒃᑐᐃᑐᐃᓐᓇᕆᐊᖃᕐᓂᖏᓐᓂᒃ ᐃᓗᒃᑯᑦ.

(ᑕᑯᒃᓴᕈᓛᖅᑐᑦ 2028ᒥ) ᐊᓱᔾᔨᖅᑕᐅᓪᓗᓂ, ᖁᑦᑎᖕᓂᓕᖕᓄᑦ 4ᒥᒃ ᐃᓚᓐᓂᐊᖅᑎᑦᑎᔾᔪᑎᒃᓴᐃᑦ *ᑐᒦᑦ ᑭᖑᓂᑦᑎᓐᓂ ᖃᓄᐃᙱᑦᑎᐊᕐᓂᕐᒨᖕᒐᔪᖅ: ᖃᐅᔨᓴᓱᐊᕐᓂᖅ ᐃᓅᓱᓕᕆᓂᕐᒥᒃ ᐃᓄᐃᑦ ᐃᓱᒪᖏᓐᓃᖕᒐᖅᑐᓂᒃ*, ᐃᓄᒃᑎᑐᑦ ᖃᓪᓗᓈᑐᓪᓗ ᐱᑕᖃᖅᑐᖅ "ᐃᓚᓐᓂᐊᖅᑎᑦᑎᔾᔪᑎᓂᒃ" ᖁᑭᖅᑕᓂᒃᑯᑦ ᓱᓕᔪᒥᒃ ᑭᒡᓕᓯᓂᐊᖅᑎᑦ ᐃᑭᐊᖅᑭᕕᖕᒐᓐᖕᒐᖅᑐᓂᒃ. ᖃᐅᔨᒋᐊᕈᓐᓇᖅᑐᑎᑦ ᐃᓚᓐᓂᐊᖅᑎᑦᑎᔾᔪᑎᓂᑦ ᑭᓱᑦ ᐃᒃᐱᖕᓂᕈᑕᐅᓲᖑᒻᒪᖕᒐᑕ ᐊᒃᓱᕈᓗᐊᕐᓂᕐᒥᒡᓗ ᐅᔾᔨᕈᓱᖕᓂᖅ ᐃᓚᓐᓂᐊᑎᑦᑎᓗᓂ.

- https://www.qtcommission.ca/iu (ᐃᓄᑦᑎᑐᑦ)
- https://www.qtcommission.ca/en (ᖃᓪᓗᓈᑎᑐᑦ)

ᓄᓇᕗᒻᒥ ᐅᖃᐅᓯᖃᕐᓂᒧᑦ ᒪᕐᕉᖕᓂᒃ ᑲᑐᔾᔨᖃᑎᒌᑦ ᑮᓇᐅᔭᖃᖅᑎᑦᑎᔪᑦ ᓴᖅᑭᑕᐅᔪᓐᓇᕐᑯᓪᓗᒋᑦ ᐃᓄᑦᑎᑑᖓᔪᑦ ᑖᔅᓱᒧᖓ ᐃᓚᓐᓂᐊᖅᑎᑦᑎᔾᔪᑎᒧᑦ ᑭᒃᑯᑐᐃᓐᓇᕐᓄᓪᓗ ᐊᑐᖅᑕᐅᔪᓐᓇᕐᓗᓂ.

NBES
Qikiqtani Inuit Association
QIA
ᕿᑭᖅᑕᓂ
ᓱᓕᔪᒥᒃ ᑭᓪᓕᓯᓂᐊᖅᑎᑦ
QIKIQTANI
TRUTH COMMISSION

ᑭᖑᓂᑦᑎᓐᓂᖕᒐᖅᑐᓂᒃ ᐱᓱᒪᑦᑎᑦᑎᐊᕐᓂᖅ: ᑎᑎᕋᖅᓯᒪᓂᑦ ᑎᑭᑕᐅᓂᑦᑎᓐᓂᒃ ᓱᓚᑎᑦᑎᓐᓂᑦ ᐊᑐᐊᒐᖅ ᐃᓚᓐᓂᐊᖅᑎᑦᑎᔾᔪᑦ

ᐊᑖᓂ ᑎᑎᕋᖅᓯᒪᔪᑦ ᓇᑭᑦ ᐃᓕᓐᓂᐊᖅᑎᑦᑎᔾᔪᑎᓂᒃ ᐱᔪᓐᓇᕐᒪᖔᖅᐱᑦ:

- **ᑭᒃᒐᖅᑐᖅᑏᑦ ᓄᑕᖅᑲᓂᒃ ᒪᒃᑯᒃᑐᓂᒃᓗ**: https://www.rcynu.ca | 1-855-449-8118 | ᓇᒃᒐᔾᔭᐅᒥᑦ-ᑕᑦᓕᕐᒥᕐᒧᑦ, 8:30 ᐅᑦᑑᖅ.– 5:00 ᐅᑦᓗᖅ. ᑲᓇᖕᓇᕐᒥ ᓯᕿᙵᔭᖅ; ᒪᑐᓯᒪᓲᖅ ᕿᑲᕐᓇᒃᑯᑦ
- **ᓄᓇᕗᒻᒥ ᑲᒪᑦᓯᐊᖅᑐᑦ ᐅᖅᑳᓚᕝᕕᒃᓴᖅ**: https://nunavuthelpline.ca/ | ᐅᖅᑳᓚᐅᑎᕋᑦᑑᒃᑯᑦ 1-867-979-3333 ᐅᕝᕙᓘᓐᓃᑦ 1-800-265-3333 | ᖃᑦᓗᓈᑎᑐᑦ 24-7; ᐅᐃᕖᑎᑐᑦ 24-7; ᐃᓄᒃᑎᑐᑦ ᖃᑦᓗᓈᑎᑐᑦᓗ ᐊᑐᐃᓐᓇᐅᒻᒥᔪᒃ
- **Kids Help Phone:** ᐃᑭᐊᖅᑭᕕᒃᑰᑭᑎᖓ: kidshelpphone.ca | ᐅᖅᑳᓚᐅᑎᕋᑦᑑᒃᑯᑦ 1-800-668-6868 | CONNECT-ᒧᑦ ᓇᕿᑦᑕᕐᕕᒃᓴᖅ 686868 | ᖃᑦᓗᓈᑎᑐᑦ | 24-7
- **9-8-8 Suicide Crisis Helpline**: https://988.ca/ | ᐅᖅᑳᓚᒍᒪᒍᕕᑦ ᐅᕝᕙᓘᓐᓃᑦ ᓇᕿᑦᑕᕐᕕᒋᔪᒪᒍᕕᒋᑦ 988 | ᖃᑦᓗᓈᑎᑐᑦ ᐅᐃᕖᑎᑐᑦᓘᓐᓃᑦ | 24-7
- **Hope for Wellness Helpline**: ᐃᑭᐊᖅᑭᕕᒃᑰᑭᑎᖓ: https://www.hopeforwellness.ca | ᐅᖅᑳᓚᐅᑎᕋᑦᑑᒃᑯᑦ 1-855-242-3310 | ᐃᓚᖏᑦ ᖃᑦᓗᓈᑎᑑᖅᑐᑦ ᐃᓚᖏᑦ ᐃᓄᒃᑎᑑᖅᑐᑦ
- **ᐃᓴᒃᓯᒪᒋᑦ ᐃᓅᓯᕐᒥ ᑲᑐᔾᔨᖃᑎᒌᑦ**: http://inuusiq.com
- ᐸᓛᓯᒃᑯᑦ ᓄᓇᓕᕐᓯᓐᓂ
- ᐋᓐᓂᐊᕕᒃᓯ
- ᓄᓇᓕᖕᓂ ᐃᑲᔪᓲᑦ ᐊᑭᓕᖅᓯᖅᑕᐅᓇᑎᒃ: ᓄᓇᓕᖕᓂ ᕿᓂᕐᓗᑎᑦ ᐃᑲᔪᓲᓂᒃ, ᐱᔾᔪᑎᕐᕕᖕᓂᒃ, ᐃᓕᓐᓂᐊᖅᑎᑦᑎᔾᔪᑎᒃᓴᓂᒃᓗ, ᐃᓚᐅᔪᑦᓗ ᖃᐅᔨᑎᑦᓗᒋᑦ ᖃᓄᖅ ᐃᑲᔪᖅᑎᒋᒍᓐᓇᓴᒪᖔᖅᐱᒋᑦ.

ᐃᓗᓕᖕᒋᑦ

ᐃᓕᓐᓂᐊᖅᑎᑦᑎᔪᑎᒃᓴᐅᑉ ᒥᒃᓵᓄᑦ ____ 2

ᓱᔪᒃᑎᑕᐅᓯᒪᓂᕐᒥᒃ ᐅᔾᔨᕈᓯᓐᓂᖃᕐᓗᓂ ᐃᓕᓐᓂᐊᖅᑎᑦᑎᓂᖅ ____ 3

ᐱᓕᕆᐊᒃᓴᖅ: ᑭᖑᓂᑦᑎᓐᓃᖕᒐᖅᑐᓂᒃ ᐸᐸᑦᑎᑦᑎᐊᕐᓂᖅ: ᑎᑎᕋᖅᓯᒪᓃᑦ ᑎᑭᑕᐅᓂᑦᑎᓐᓂᒃ ᓯᓚᑎᑦᑎᓐᓂᑦ ____ 5

ᑐᓐᓂᖅᓴᒐᖅ 1: ᐃᑲᔫᑎᒃᓴᑦ ᐃᓕᓐᓂᐊᖅᑎᑦᑎᓗᓂ ____ 8

ᑐᓐᓂᖅᓴᒐᖅ 2: ᐱᕙᓪᓕᐊᓯᒪᔪᑦ ᑎᑎᕋᖅᓯᒪᓂᖕᒋᑦ ____ 9

ᑐᓐᓂᖅᓴᒐᖅ 3: ᐸᐃᑉᐸᕋᓛᕐᒦᑦᑐᑦ ᖃᓄᐃᓐᓂᕐᓂᒃ ᑎᑎᕋᖅᓯᒪᔪᑦ ____ 23

ᑐᓐᓂᖅᓴᒐᖅ 4: ᖃᓄᐃᓐᓃᑦ ᓇᓗᓇᐃᔭᖅᑕᐅᓯᒪᓂᖕᒋᑦ ____ 24

ᐅᖃᐅᓲᑦ ____ 33

ᐃᓕᓐᓂᐊᖅᑎᑦᑎᔾᔪᑎᐅᑉ ᒥᒃᓵᓄᑦ

ᑖᓐᓇ ᐱᓕᕆᔾᔪᑦ: ᑎᑎᕋᖅᓯᒪᓃᑦ ᑎᑭᑕᐅᓂᑦᑎᓐᓂᒃ ᓯᓚᑎᑦᑎᓐᓂᑦ ᐃᑲᔫᑏᑦ ᒪᓕᒐᖏᑦ ᐃᑲᔪᕐᓂᐊᖅᑐᑦ ᐃᓕᖕᓂᒃ ᐱᓕᕆᑎᓪᓗᑎᑦ ᐱᕙᓪᓕᐊᓯᒪᓚᐅᖅᑐᓂᒃ ᐃᓄᐃᑦ **ᖃᓄᐃᓚᐅᕐᓂᖏᓐᓂᒃ.** ᐋᖅᑭᒋᐊᖅᓯᒪᔪᖅ ᐊᓯᔾᔨᖅᑕᐅᓪᓗᓂᒥᑦ ᐃᓕᓐᓂᐊᖅᑎᑦᑎᔾᔪᑎᒃᓴᒥᑦ ᖁᑦᑎᖕᓂᓕᖕᓄᑦ 4Γ ᑐᒦᑦ ᑭᖑᓂᑎᓐᓂ ᖃᓄᐃᙱᑦᑎᐊᕐᓂᕐᒍᑦ : ᖃᐅᔨᓴᕐᓂᖅ ᐃᓅᓯᓚᕆᓂᕐᒥᒃ ᐃᓕᓐᓂᐊᖅᑎᑦᑎᓂᕐᒥᑦ ᐃᓄᖕᓃᖕᒐᖅᑐᓂᒃ. ᐊᑐᖅᑕᐅᕐᑯᔭᐅᔫᒐᓗᐊᖅ ᐊᕐᕌᒍᓕᖕᓄᑦ 10ᒥᑦ ᐅᖓᑖᓄᓪᓗ.

(ᑕᑯᒃᓴᕈᓛᖅᑐᑦ 2028ᒥ) ᐊᓯᔾᔨᖅᑕᐅᓪᓗᓂ ᐱᔭᒃᓴᐅᔪᖅ ᐃᓄᑦᑎᑐᑦ ᖃᓪᓗᓈᑐᓪᓗ "ᐱᓕᕆᔾᔪᑎᒃᓴᐃᑦ" ᕿᑭᖅᑕᓂᒃᑯᑦ ᓱᓕᔪᒥᒃ ᑭᒡᓕᓯᓂᐊᖅᑎᑦ ᐃᑭᐊᖅᑭᕕᖓᓂᙱᖅᑐᖅ:

- https://www.qtcommission.ca/iu (ᐃᓄᑦᑎᑐᑦ)
- https://www.qtcommission.ca/en (ᖃᓪᓗᓈᑎᑐᑦ)

ᐱᓕᕆᐊᖑᑎᓪᓗᒍ, ᐃᓕᓐᓂᐊᖅᑐᑦ ᐃᒪᐃᓂᐊᖅᑐᑦ:

- ᓴᓇᓗᑎᒃ **ᖃᓄᐃᓚᐅᖅᓯᒪᓂᐅᑉ ᑎᑎᕋᖅᓯᒪᓂᖏᑦ** ᐊᑐᕐᓗᑎᒃ ᓂᕈᐊᖅᑕᐅᓯᒪᔪᓂᑦ **ᖃᓄᐃᓐᓂᐅᓚᐅᖅᓯᒪᔪᓂᒃ ᐱᒻᒪᕆᐅᔪᓂᒃ**
- ᑐᑭᓯᕙᓪᓕᐊᓗᑎᒃ ᐊᓯᔾᔨᖅᐸᓕᐊᓚᐅᖅᑐᓂᒃ ᖃᓄᕐᓗ ᐊᑦᑐᐃᓂᖃᓚᐅᕐᒪᖔᑕ ᐃᓄᖕᓂᒃ ᖃᓪᓗᓈᓂᒡᓗ.

ᖃᓄᐃᓚᐅᖅᓯᒪᓂᐅᑉ ᑎᑎᕋᖅᑕᐅᓯᒪᓂᖏᑦ ᐱᒋᐊᕈᑕᐅᖕᒪᑦ ᖃᓄᐃᓚᐅᓂᖓᓂ ᖃᓄᖅ ᐊᑦᑐᐃᓂᖃᓚᐅᕐᒪᖔᑕ ᐃᓄᖕᓄᑦ ᐃᓄᓪᓚᓇᐅᖏᑦᑐᓄᓪᓗ. ᐱᒋᐊᕈᑕᐅᒻᒪᑦ ᑭᓪᓕᓯᓂᐊᕐᓗᒍ ᐃᑎᓂᖅᓴᒧᑦ ᐅᖃᐅᓯᕆᓗᒍᓗ, ᐊᑕᖏᖅᑖᓗᒋᖏᖅᑲᓗᐊᕐᓗᒋᑦ ᖃᓄᐃᖕᓂᐅᓚᐅᖅᑐᑦ ᐃᓱᒪᒋᔭᓪᓘᖕᓂᑦ. ᒪᑐᐃᖓᑦᑎᐊᕐᓗᑎᑦ, ᐊᓯᔾᔨᖕᓇᕐᓗᑎᓪᓗ,

ᐋᖅᑭᒋᐊᖅᑲᑦᑐᕐᓗᒍᓗ ᐃᓕᓐᓂᐊᖅᑎᑦᑎᔾᔪᑎᒋᔭᐃᑦ ᐃᓕᓐᓂᐊᖅᑎᑕᑎᑦ ᒪᓕᓪᓗᒋᑦ.

ᓱᔪᒃᑎᑕᐅᓯᒪᓂᕐᒥᒃ ᐅᔾᔨᕈᓱᖕᓂᖃᕐᓗᓂ ᐃᓕᓐᓂᐊᖅᑎᑦᑎᓂᖅ

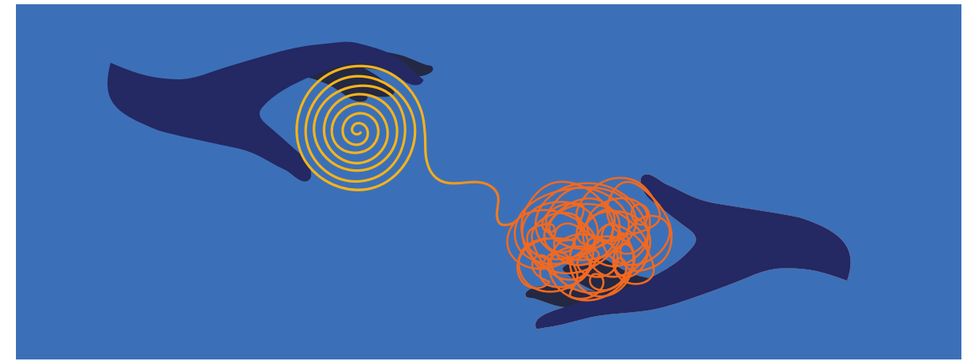

ᑭᖑᓂᑦᑎᓐᓂᖕᒐᖅᑐᓂᒃ ᐱᓯᒪᑦᑎᑦᑎᐊᕐᓂᖅ: ᖃᓄᐃᓚᐅᖅᓯᒪᓂᐅᑉ ᑎᑎᕋᖅᓯᒪᓂᖏᑦ ᑎᑭᑕᐅᓂᒃᑯᑦ ᐱᓯᒪᕗᑦ 25ᓂᒃ ᖃᓄᐃᓐᓂᐅᓚᐅᖅᑐᓂᒃ ᐃᓄᐃᑦ ᐊᑐᓚᐅᖅᑕᖏᑎᒍᑦ. ᑕᑯᔅᓴᐅᑎᑦᑎᔪᖅ ᑭᒃᑰᓚᐅᒻᒪᖔᑕ ᐊᐅᓚᔾᔭᐃᓚᐅᖅᑐᑦ ᐱᓕᕆᐊᖑᓚᐅᖅᑐᓪᓗ; ᒐᕙᒪᒃᑯᑦ ᐱᔾᔪᑎᖃᖅᖓᑕ, ᓈᑎᑦᑎᓂᖅ, ᐃᓕᓐᓂᐊᕆᐊᖅᑎᑕᐅᓚᐅᖅᓯᒪᔪᐃᓪᓗ; ᖃᕋᔅᓴᐅᔾᔭᕈᓐᓇᕐᓂᕐᓗ ᐱᒋᐊᖅᐸᓪᓕᐊᓕᖅᑎᓪᓗᒍ; ᓄᓇᕗᓪᓗ ᐱᙵᖅᑎᑕᐅᕙᓪᓕᐊᓕᖅᑎᓪᓗᒍ. ᖃᓄᐃᓚᐅᖅᓯᒪᓂᐅᑉ ᑎᑎᕋᖅᓯᒪᓂᖏᑦ ᐱᔾᔪᑎᖃᖅᑐᑦ ᐃᓕᓐᓂᐊᖅᑐᑦ ᖃᐅᔨᑎᑕᐅᕐᑯᓪᓗᒋᑦ ᖃᓄᐃᓚᐅᕐᒪᖔᑕ ᖃᓄᕐᓗ ᐊᑦᑐᐃᓂᖃᓚᐅᕐᒪᖔᑕ ᑎᑭᑕᐅᑎᓪᓗᒋᑦ ᐃᓄᐃᑦ ᖃᓪᓗᓈᑎᑐᑦ. ᖃᐅᔨᒃᑲᐃᓪᓚᕆᒻᒪᑦ ᖃᓄᖅ ᐃᓄᐃᑦ ᐊᑐᓚᐅᕐᒪᖔᑕ ᐊᓯᔾᔨᖅᑐᒥᑦ ᓱᒃᑲᓕᓯᒥᑦ ᐃᑎᔪᒥᓪᓗ ᑰᓇᑕᐅᑉ ᒐᕙᒪᒃᑯᖏᓐᓂ ᐱᓕᕆᐊᖑᓚᐅᖅᑐᓂᒃ 1950ᒥᑦ 1975ᒥᓪᓗ.

ᑖᒃᑯᐊ ᐃᓚᖏᓐᓄᑦ ᐃᓕᓐᓂᐊᖅᑎᓄᑦ ᐱᒡᒐᓇᕈᓐᓇᖅᑐᑦ ᐃᓗᓕᖏᑦ. ᐅᓇ ᐱᓕᕆᐊᒃᓴᖅ ᐃᑉᐱᓐᓂᐊᓇᖅᑐᓕᒃ ᖃᓄᐃᓐᓂᐅᓚᐅᖅᓯᒪᔪᓂᒃ ᐊᒻᒪᓗ ᐱᒡᒐᓇᖅᑐᓂᒃ ᐊᑐᖅᑕᐅᓂᑯᓂᒃ ᐃᖅᑲᐃᑎᑦᑎᒍᓐᓇᖅᑐᖅ. ᓱᔪᖕᓇᖅᑐᓂᒃ ᐅᔾᔨᕈᓱᖕᓂᖃᕐᓗᓂ ᐃᓕᓐᓂᐊᖅᑎᑦᑎᔾᔪᑎᒋᒋᐊᓕᒃ ᐃᒃᐱᒍᓱᑦᑎᐊᕐᓗᓂ ᑐᑭᓯᐅᒪᑦᑎᐊᕐᓗᓂᓗ.

(ᑕᑯᒃᓴᕈᓛᖅᑐᑦ 2027ᒥ) ᑕᑯᔪᓐᓇᖅᑕᑦ ᐃᓄᐃᑦ ᓱᔪᖕᓇᖅᑐᓂᒃ ᑐᙵᕕᖅᖃᕐᓂᖅ ᐃᑲᔪᖅᑕᐅᔪᒪᒍᕕᑦ ᖁᐊᖅᓵᕐᓇᖅᑐᓂᒃ ᐅᔾᔨᕈᓱᖕᓂᖃᕐᓗᓂ ᐃᓕᓐᓂᐊᖅᑎᑦᑎᓂᖅ.

ᓱᔪᒃᑎᑕᐅᓯᒪᔪᓂᒃ ᐅᔾᔨᕈᓱᖕᓂᖃᕐᓗᓂ ᐃᓕᓐᓂᐊᖅᑎᑦᑎᒋᐊᓕᒃ.

ᐊᒥᓱᑦ ᖃᓄᐃᓐᓂᐅᓚᐅᖅᑐᑦ ᐱᓕᕆᐊᒃᓴᒥ ᐱᔾᔪᑎᖃᖅᑐᑦ **ᑎᑭᓚᐅᖅᑐᓂᒃ ᓄᓇᑖᕆᐊᖅᑐᖅᓱᑎᒃ** ᐊᖅᓵᖅᓯᓪᓗᑎᒡᓗ ᐊᐅᓚᑦᑎᖕᒐᕐᓂᐅᓚᐅᖅᑐᓂᒃ. ᑎᑭᓚᐅᖅᑐᑦ ᐱᔾᔪᑎᓕᒃ ᐃᓄᖕᓂᒃ ᓄᓇᑖᕆᐊᖅᑐᖅᑐᓂᒃ ᓄᓇᒋᔭᐅᑏᖅᑐᒥᒃ. ᐊᖅᓵᖅᓯᓪᓗᑎᒃ ᐊᐅᓚᑦᑎᖕᒐᕐᓂᖅ ᐱᔾᔪᑎᓕᒃ ᑎᑭᓚᐅᖅᑐᓂᒃ ᓄᓇᑖᕆᐊᖅᑐᖅᑐᓂᒃ ᒪᓕᒐᓕᐅᖅᓱᑎᒃ ᒪᓕᒃᑕᐅᕐᑯᔭᒥᖕᓂᒃ "ᓄᑖᒥ" ᓄᓇᑖᒥᓂ. ᑎᑭᓚᐅᖅᑐᑦ ᓄᓇᑖᕆᐊᖅᑐᖅᓱᑎᒃ ᒪᓕᒐᓕᐅᓲᑦ ᐃᓱᒪᖃᕋᑎᒃ ᐃᒃᐱᒍᓱᒐᑎᒃᓗ ᓄᓇᖃᖅᑳᖅᑐᒥᓂᕐᓂᒃ.

ᐃᓄᖕᓄᑦ **ᓄᓇᖅᑲᖅᓱᒪᔪᓄᑦᓗ**, ᐊᖅᓵᖅᑕᐅᓂᖅ ᐊᐅᓚᑕᐅᓕᕐᓗᓂ ᑐᑭᖅᑲᖅᑐᖅ ᐃᓕᖅᑯᓯᑐᖅᑲᖕᒋᑦ ᐊᓯᔾᔨᖅᑕᐅᓪᓗᑎᒃ ᑎᑭᓵᓄᑦᓄᓇᑖᕆᐊᖅᑐᖅᑐᓄᑦ ᐅᑭᐅᖅᑕᑐᒧᑦ. ᑎᑭᓚᐅᖅᑐᑦ ᒪᓕᒐᓕᐊᒥᓂᖕᒋᑦ ᐊᖑᓇᓱᖕᓂᕐᒥᒃ ᓄᓇᓕᕋᓛᒥ ᐃᓅᓯᖅᑲᕐᓂᕐᒥᒐᓗ ᐊᓯᔾᔨᓚᐅᕐᒪᑕ ᐃᓄᐃᑦ ᐃᓕᖅᑯᓯᖕᒋᓐᓂᒃ ᐊᔾᔨᒋᙱᑕᖓᓄᑦ ᐃᓅᓯᖕᒐᑕ.

ᐃᓚᖕᒋᑦ ᐊᑐᖅᑕᐅᓚᐅᕋᓗᐊᖅᑎᓪᓗᒋᑦ ᑕᐃᔅᓱᒪᓂᑲᓪᓚᒃ, ᐃᓄᐃᑦ ᓱᓕ ᐅᓪᓗᒥ ᐃᒃᐱᖕᓂᐊᕙᒃᑐᑦ ᐊᖅᓵᖅᑕᐅᓚᐅᖅᓯᒪᓂᕐᒥᒃ ᐊᐅᓚᑦᑎᔪᓐᓇᕐᓂᕐᒥᒃ ᐱᔪᓐᓇᕐᓂᖅᑭᓐᓃᖅᓱᑎᒡᓗ.

ᐃᑲᔪᖅᑐᓂᒃ ᐃᓕᓐᓂᐊᖅᑕᐅᔪᓂᒃ

ᐅᑎᕐᕕᐅᔪᓐᓇᕐᒪᑕ ᐃᒃᐱᒍᓱᓕᕈᑕᐅᓗᓂᓗ. ᖃᓄᐃᓕᑲᓪᓚᒃᑎᑦᑎᕙᒃᐳᖅ. ᐃᓚᖕᒋᑦ ᐱᔾᔪᑎᓖᑦ ᐱᓕᕆᐊᒃᓴᒥ ᐃᒃᐱᖕᓂᖅᑎᑦᑎᔪᓐᓇᖅᐳᑦ ᐃᓚᖕᒋᓐᓂᒃ ᐃᓕᓐᓂᐊᖅᑐᓂᒃ **ᓱᔪᒃᓯᒪᓕᕐᓗᑎᒃ** ᐃᖅᑲᐃᓂᕐᒧᑦ. ᐅᔾᔨᕈᓱᑦᑎᐊᕐᓂᐊᖅᐳᑎᑦ ᐃᓚᖕᒋᑦ ᐃᓕᓐᓂᐊᖅᑐᑦ ᐊᑲᐃᓕᓕᐅᓕᖅᐸᑕ, ᑕᕝᕙᐅᑎᐅᒍᓐᓃᕐᓗᑎᒃ ᐃᓱᒪᖕᒋᑦ, ᐃᓕᖅᑯᓯᖕᒋᓪᓗ ᐊᓯᔾᔨᕐᓗᑎᒃ. **ᓱᔪᒃᓯᒪᓕᕐᓗᑎᒃ** ᐊᑐᓚᐅᖅᓯᒪᔭᒥᒃ ᐃᖅᑲᐃᒍᓂᐅᒃ ᐱᔾᔪᑎᒋᓪᓗᒋᑦ ᐃᓕᓐᓂᐊᖅᑕᐅᔪᖅ.

ᐃᓕᓐᓂᐊᖅᑲᐅᔪᖅ ᐃᖅᑲᐃᑎᑕᐅᔫᖅᐸᑦ, ᖃᓄᖅ ᐃᑲᔪᖅᓱᕋᔭᕐᒪᒫᖅᐱᐅᒃ ᐃᓱᒪᒋᐊᖅᑲᖅᑐᑎᑦ. ᖃᐅᔨᑎᑦᑎᐊᕐᓗᒋᑦ ᖃᓄᐃᓐᓇᙱᑦᑐᒦᓐᓂᖕᒋᓐᓂᒃ ᐃᑲᔪᖅᓱᐃᑦᑎᐊᖅᑐᒦᓐᓂᖕᒋᓐᓂᒃᓗ ᓇᔪᖅᑕᖓᓂ. ᐊᔾᔨᒌᙱᑦᑑᒪᑕ ᐃᑲᔪᖅᑐᐃᔾᔪᑎᒃᓴᐃᑦ ᐊᒃᑐᖅᑕᐅᓯᒪᔪᓂᒃ ᐃᖅᑲᐃᓂᕐᒧᑦ ᖃᓄᐃᓂᐅᓚᐅᖅᑐᓂᒃ. ᐊᔾᔨᒌᙱᑦᑑᓂᒃ ᐆᒃᑐᕈᓐᓇᖅᑐᑎᒃ ᐱᓕᕆᐊᒃᓴᓂᒃ ᐃᑲᔪᕈᑎᒃᓴᓂᒃ ᐊᒃᑐᖅᑕᐅᔪᒧᑦ.

ᐅᕝᕙ ᐊᑐᒐᒃᓴᑦ ᐃᓚᖕᒋᑦ:

- ᓂᑦᓕᐊᖅᑎᖅᑲᕐᓗᑎᑦ ᐃᓄᑑᖅᑎᒋᓗᒍ ᐃᑉᐱᓂᐊᔭᖕᒋᑕ ᒥᒃᓵᓄᑦ
- ᐊᓂᖅᓵᕐᔪᐊᖅᐸᒃᓗᓂ ᐃᓗᒻᒧᑦ ᐊᓂᖅᓵᖅᑐᕐᑯᓗᒍ ᑕᐃᒪᓐᓇ
- ᐃᓕᓐᓂᐊᖅᑲᐅᔪᖅ ᑎᑎᕋᐅᔭᕐᑯᓗᒍ ᑎᑎᕋᕐᓗᓂᓘᓐᓃᑦ ᐃᒃᐱᓂᐊᔭᒥᓂᒃ
- ᑐᓂᓗᒍ ᑭᓱᑐᐃᓐᓇᕐᒥᒃ
- ᓴᐃᒻᒪᖅᓴᐅᑎᒋᔪᓐᓇᖅᑕᖓᓂᒃ
- ᐱᓱᑲᐃᓐᓇᖅᑎᓪᓗᒍ ᓯᓚᒥ (ᐃᓚᖅᑲᕐᓗᓂ ᐃᓐᓇᕐᒥᒃ ᐃᓕᓐᓂᐊᖅᑎᖓᓂᒃᓘᓐᓃᑦ, ᐱᔭᕆᐊᖅᑲᖅᐸᑦ)
- ᐃᓚᒋᔭᖓᓂᒃᓘᓐᓃᑦ ᖃᐅᔨᒃᑲᐃᓗᓂ ᐱᓱᒪᑦᑎᔨᖓᓂᒃᓘᓐᓃᑦ ᑲᔪᓯᑦᑎᐊᖅᑎᓪᓗᒍ ᐃᑲᔪᖅᓱᖅᑕᐅᓂᖓ ᐊᖏᕋᖓᓂ

ᑐᓐᓂᖅᓴᒐᖅ 1: ᐃᑲᔫᑎᓂᒃ ᑎᑎᕋᖅᓯᒪᔪᖅᑕᖃᖅᐳᖅ ᐅᖃᕐᕕᐅᔪᓐᓇᖅᑐᓂᒃ ᐃᒃᐱᖕᓂᐊᓂᖕᒋᑕ ᒥᒃᓵᓄᑦ ᐃᓕᓐᓂᐊᑎᓪᓗᒋᑦ ᓴᖅᑭᑐᖃᖅᑲᑦ.

ᐱᓕᕆᐊᒃᓴᖅ: ᑭᖑᓂᑦᑎᓐᓃᖕᒐᖅᑐᓂᒃ ᐸᐸᑦᑎᑦᑎᐊᕐᓂᖅ ᑎᑎᕋᖅᓯᒪᓃᑦ ᑎᑭᑕᐅᓂᑦᑎᓐᓂᒃ ᓯᓚᑎᑦᑎᓐᓂᑦ

ᐃᓕᓐᓂᐊᕐᓂᐅᑉ ᑐᕌᒐᖕᒐ

ᐃᓕᓐᓂᐊᖅᑕᐅᔪᑦ ᖃᐅᔨᑎᑕᐅᓂᐊᖅᐳᑦ ᖃᓄᐃᓂᐅᓚᐅᖅᓯᒪᔪᓂᒃ ᖃᓄᕐᓗ ᐊᒃᑐᐃᓂᖅᑲᓚᐅᕐᒪᖕᒐᑕ ᐃᓄᐃᑦ ᐃᓕᖅᑯᓯᖕᒋᓐᓂᒃ ᖃᓪᓗᓈᑦ ᑎᑭᑎᓪᓗᒋᑦ ᐱᓗᐊᖅᑐᓂᒃ 25 ᐱᒻᒪᕆᐅᓂᖅᐹᖕᒐᓚᐅᖅᑐᓂᑦ. ᐊᑐᖅᑕᐅᓚᐅᖅᑐᑦ ᐋᖅᑭᒃᓯᖅᑕᐅᓂᐊᖅᐳᑦ **ᐱᕙᓪᓕᐊᓂᖕᒋᑦ ᒪᓕᒃᓗᒋᑦ**, ᑕᑯᓂᐊᕐᒪᑕ ᖃᓄᖅ ᐊᓯᔾᔨᖅᐸᓪᓕᐊᑎᒋᖕᒪᖕᒐᑕ.

> ᐱᖃᓯᐅᔭᐅᓯᒪᔪᑦ ᐱᓕᕆᐊᒃᓴᒥ ᓂᕈᐊᖅᑕᓯᒪᔪᑦ ᖃᓄᐃᑦᑐᓂᒃ ᑎᑭᑕᐅᑎᓪᓗᒋᑦ ᐃᓄᐃᑦ ᖃᓪᓗᓈᓄᑦ. ᐊᑕᖕᒋᙱᑦᑑᒐᓗᐊᑦ ᖃᓄᐃᓚᐅᖅᓯᒪᓂᓕᒫᖕᒋᓐᓂᒃ ᐃᓄᐃᑦ ᐊᑐᓚᐅᖅᑕᖕᒋᓐᓂᒃ ᖃᓪᓗᓈᓄᑦ ᑎᑭᑕᐅᑎᓪᓗᒋᑦ.
>
> ᐊᑐᕐᓗᒍ **ᑐᓐᓂᖅᓴᒐᖅ 3:** ᐸᐃᑉᐹᕋᓛᕐᒦᑦᑐᑦ ᖃᓄᐃᓐᓂᕐᓂᒃ ᑎᑎᕋᖅᓯᒪᔪᑦ ᐃᓚᔪᓐᓇᕐᒥᔭᑎᑦ ᐃᓚᒋᔭᐅᕐᑯᔭᑎᑦ ᐱᒻᒪᕆᐅᒋᔭᑎᑦ. ᒪᑐᐃᖕᒐᕐᑎᐊᕐᓗᑎᑦ ᐃᓱᒪᒋᓗᒋᑦ ᐊᔾᔨᒌᙱᑦᑐᑦ ᐃᓱᒪᒋᔭᐅᔪᓐᓇᕐᒪᑕ ᐊᑐᖅᑕᐅᓯᒪᔪᓐᓇᖅᓗᑎᒡᓗ.

ᐱᕕᖃᖅᑎᑦᑎᓂᖅ (15ᒥᓂᑦᑦ ᐊᑐᓂ ᐱᕕᖃᖅᐸᒡᓗᑎᒃ ᑕᑦᓕᒪᐅᓕᖕᒐᔪᑦ)

ᐊᑐᕐᑯᔭᐅᔫᒐᓗᐊᖅ ᑕᑦᓕᒪᑐᐃᓐᓇᕐᓂᒃ ᐊᑐᓂ ᖃᓄᐃᓚᐅᖅᓯᒪᓂᕐᓂᒃ ᐊᑐᖃᑦᑕᕐᓗᑎᑦ. ᐅᓇ ᑕᑦᓕᒪᐃᕐᖅᑎᑦᓗᓂ ᐱᓕᕆᐊᒃᓴᖅ

ᐱᕐᑯᑎᑦ

- **ᑐᓐᓂᖅᓴᒐᖅ 1:** ᐃᑲᔪᖅᑐᐃᒍᑎᒃᓴᐃᑦ
- **ᑐᓐᓂᖅᓴᒐᖅ 2:** ᐸᐃᑉᐹᕋᓛᕐᒦᑦᑐᑦ ᖃᓄᐃᓐᓃᑦ
- **ᑐᓐᓂᖅᓴᒐᖅ 3:** ᐸᐃᑉᐹᕋᓛᕐᒦᑦᑐᑦ ᖃᓄᐃᓐᓂᕐᓂᒃ ᑎᑎᕋᖅᓯᒪᔪᑦ
- **ᑐᓐᓂᖅᓴᒐᖅ 4:** ᖃᓄᐃᓐᓃᑦ ᓇᓗᓇᐃᔭᖅᑕᐅᓯᒪᓂᖕᒋᑦ
- ᐊᓪᓕᑉᔭᑦ
- ᕿᓚᕈᑦ
- ᑎᑦᑕᐅᔭᐃᒃᑯᑦ
- ᓂᐱᐅᑎ

<ᕐᓇᖕᓂᖅ

1. ᑎᑎᕋᕐᓗᒍ ᖃᕋᓴᐅᔭᒃᑯᑦ ᐊᒥᓱᓕᐅᕐᓗᒍᓘᓐᓃᑦ **ᑐᓐᓂᖅᓴᒐᖅ 1**: ᐃᑲᔪᖅᑐᐃᒍᑎᒃᓴᐃᑦ (ᐊᑕᐅᓯᕐᒥᒃ ᐊᑐᓂ ᐱᖃᑕᐅᔪᓕᒫᓄᑦ).
2. ᐊᑐᐃᓐᓇᕈᕐᓗᒋᑦ ᐱᕙᓪᓕᐊᓯᒪᓚᐅᖅᑐᑦ ᑎᑎᖅᑲᐃᑦ ᖃᕋᓴᐅᔭᒃᑯᑦ ᐊᒥᓱᓕᐅᕈᑎᒃᑯᓘᓐᓃᑦ ᑭᔭᖅᑐᕐᓗᒋᓪᓗ **ᑐᓐᓂᖅᓴᒐᖅ 2**: ᐱᕙᓪᓕᐊᓯᒪᔪᑦ ᑎᑎᖅᑲᐃᑦ ᐅᕝᕙᓘᓐᓃᑦ ᓄᐊᓪᓗᒋᑦ ᐱᕙᓪᓕᐊᓯᒪᓚᐅᖅᑐᑦ ᑎᑎᖅᑲᖕᒋᑦ ᐱᖃᓯᐅᑎᓯᒪᔪᑦ ᒪᓕᒐᕐᒥ. ᐊᑐᕐᓗᒍ **ᑐᓐᓂᖅᓴᒐᖅ 3**: ᐱᕙᓪᓕᐊᓯᒪᓚᐅᑐᑦ ᑎᑎᕋᖅᓯᒪᔪᑦ ᐃᓚᓕᐅᑎᓗᒋᑦ ᐊᓯᖕᒋᑦ ᐱᕙᓪᓕᐊᓚᐅᖅᓯᒪᔪᑦ ᐊᑑᑎᖃᑦᑎᐊᖅᑑᔭᖅᐸᑕ.
3. ᑎᑎᕋᕐᓗᒍ ᐊᒥᓱᓕᐅᕐᓗᒍᓘᓐᓃᑦ **ᑐᓐᓂᖅᓴᒐᖅ 4**: ᐱᕙᓪᓕᐊᓚᐅᖅᓯᒪᔪᑦ ᓇᓗᓇᐃᖅᓯᒪᓂᖕᒋ (ᐊᑕᐅᓯᖅ ᐃᓕᓐᓂᐊᖅᑎᑦᑎᔪᒧᑦ).
4. ᖃᐅᔨᒐᓱᐊᕐᓗᒋᑦ ᐱᕙᓪᓕᐊᓯᒪᓚᐅᖅᑐᓕᒫᑦ ᐅᖃᓕᒫᕐᓗᒍ **ᑐᓐᓂᖅᓴᒐᖅ 2**: ᐱᕙᓪᓕᐊᓯᒪᓚᐅᖅᑐᑦ ᑎᑎᕋᖅᓯᒪᓂᖕᒋᑦ **ᑐᓐᓂᖅᓴᒐᖅ 4**: ᐱᕙᓪᓕᐊᓯᒪᓚᐅᖅᑐᑦ ᓇᓗᓇᐃᔭᖅᓯᒪᔪᑦ. ᐃᓱᒪᒋᓗᒋᑦ ᐱᕙᓪᓕᐊᓯᒪᓚᐅᖅᑐᑦ ᐃᓄᐃᑦ ᐊᑐᓚᐅᖅᑕᖕᒋᓐᓄᑦ ᐊᒃᑐᐊᓂᖕᒋᓐᓂᒃ. ᐱᔭᕆᐊᖃᒃᑲᓂᖅᑲᑦ, ᑭᓪᓕᓯᓂᐊᒃᑲᓂᕐᓗᑎ ᐱᕙᓪᓕᐊᓯᒪᓚᐅᖅᑐᑦ ᒥᔅᓵᓄᑦ ᑕᐃᒪᐃᒋᐊᖃᕈᕕᑦ.
5. ᓂᐱᑎᑦᑎᓗᑎᒃ ᖃᓚᕈᑎᒥᒃ ᐊᕙᓗᒧᑦ ᐅᕝᕙᓘᓐᓃᑦ ᑎᑎᕋᕕᖕᒧᑦ ᑐᑭᒫᖕᒐᓗᓂ.

ᐊᑐᐊᕆᐊᓖᑦ

1. ᑐᓂᐅᖅᑲᐃᓗᑎᑦ **ᑐᓐᓂᖅᓴᒐᖅ 1**: ᐃᑲᔪᖅᑐᕈᑎᒃᓴᐃᑦ ᐃᓕᓐᓂᐊᑎᑦᑎᓗᓂ. ᐃᓚᐅᔪᓕᒫᑦ ᑐᑭᓯᑎᑦᓗᑎᑦ ᓇᑭᑦ ᐃᑲᔪᖅᑕᐅᔪᓐᓇᕐᒪᖕᒐᑕ ᐊᒃᑐᖅᑕᐅᓐᓂᕈᑎᒃ ᐃᓕᓐᓂᐊᖅᑕᒥᖕᓄᑦ.
2. ᐃᓚᐅᔪᑦ ᐊᐱᕆᓗᒋᑦ ᑐᑭᓯᐅᒪᒻᒪᖕᒐᑕ ᖃᓄᐃᓚᐅᖅᓯᒪᓂᐅᑉ ᐱᕙᓪᓕᐊᓂᖕᒋᓐᓂᒃ. ᐃᓱᒪᒋᔭᖕᒋᓐᓂᒃ ᐅᖃᐅᓯᖃᕈᓐᓇᕐᓗᑎᒃ.
3. ᖃᓄᐃᓚᐅᖅᓯᒪᓂᐅᑉ ᓇᓗᓇᐃᔭᖅᓯᒪᓂᖕᒋᑦ ᑕᑯᖅᑯᔨᖕᒪᑦ ᖃᓄᖅ ᐱᕙᓪᓕᐊᓂᖅᑲᓚᐅᕐᒪᖕᒐᑕ. ᖃᓄᐃᓐᓂᐅᓚᐅᖅᓯᒪᔪᑦ ᖃᐅᔨᓴᕈᑎᒃᓴᐅᖕᒪᑕ ᖃᓄᖅ ᑭᓱᑐᐃᓐᓇᐃᑦ ᐊᓯᔨᕈᓐᓇᕐᓂᖕᒋᓐᓂᒃ.
4. ᑕᑯᖅᑯᑎᓗᒋᑦ ᐃᓚᐅᔪᑦ ᐱᕙᓪᓕᐊᓂᐅᓚᐅᖅᓯᒪᔪᑦ ᑎᑎᕋᖅᓯᒪᓂᖕᒋᓐᓂᒃ ᓇᓗᓇᐃᕐᓗᒋᑦ ᑎᑎᕋᖅᓯᒪᔪᑦ ᓴᓇᒪᓂᖕᒋᑦ ᐱᔾᔪᖑᐊᖑᓂᖕᒋᓐᓂᒃ. ᓇᓗᓇᐃᖅᓯᒋᑦ ᐱᔾᔫᑦ ᐸᓂᖅᑎᑕᐅᔫᖑᒪᑕ ᑐᖅᑯᖅᑕᐅᓪᓗᑎᒃ ᓂᕆᔭᐅᓛᕐᒪᑕ ᖃᖓᑐᐃᓐᓇᖅ, ᐱᕙᓪᓕᐊᓯᒪᔪᑦᑕᐅᖅ ᐱᓯᒪᔭᐅᑦᑎᐊᕆᐊᖃᕐᒪᑕ ᐃᓕᕝᕕᒋᒍᓐᓇᕐᑯᓪᓗᑎᒍ ᒫᓐᓇ ᓯᕗᓂᒃᓴᑦᑎᓐᓂᓗ.
5. ᐅᖃᓕᒫᕐᓗᒍ ᐱᕙᓪᓕᐊᓚᐅᖅᓯᒪᔪᑦ ᑎᑎᕋᖅᓯᒪᓂᖕᒋᑦ ᓂᐱᖃᕐᓗᑎᑦ. ᑕᑯᖅᑯᑎᓗᒋᑦ ᐊᔾᔨᖑᐊᖅ ᐸᐃᑉᐹᒥᑦᑐᖅ. ᐅᖃᓕᒫᓕᕐᓗᒍ ᖃᓄᐃᓚᐅᖅᓯᒪᓂᐅᔪᖅ **ᑐᓐᓂᖅᓴᒐᖅ 4ᒥ**: ᐱᕙᓪᓕᐊᓚᐅᖅᑐᖅ ᐃᓗᓕᖕᒋᑦ ᓂᐱᖃᕐᓗᑎᑦ.
6. ᐅᖃᒪᔭᖃᑎᒌᒃᓗᓯ ᐊᑕᖕᒋᕐᓗᓯ ᐱᕙᓪᓕᐊᓚᐅᖅᓯᒪᔫᑉ ᒥᒃᓵᓄᑦ. ᐅᑯᐊ ᐊᐱᖅᑯᑏᑦ ᐊᑐᕐᓗᒋᑦ ᐅᖃᒪᔭᒋᑦᑎ:
   - ᖃᓄᐃᒻᒪᑦ ᐱᒻᒪᕆᐅᕙ ᖃᓄᐃᓐᓂᐅᓚᐅᖅᓯᒪᔪᖅ ᐃᓄᖕᓂᑦ?
   - ᑭᖑᑦ ᐊᓯᔾᔨᓚᐅᖅᑉ ᑕᒪᓐᓇ ᐱᔾᔪᑎᒋᓪᓗᒍ?
   - ᖃᓄᐃᓕᐅᓕᓚᐅᖅᐸᑦ ᐃᓄᐃᑦ ᑕᒪᓐᓇ ᐊᑐᖅᑕᐅᓕᖅᑎᓪᓗᒍ? ᐃᓄᐃᑦ ᑭᓱᒧᑦ ᓄᖅᑲᖓᑎᑕᐅᓚᐅᖅᐸᑦ, ᑲᔪᓯᔪᓐᓇᕋᑎᒃ?

ᐃᓱᒪᒋᓗᒍ ᐃᓚᐅᔪᑦ ᑭᒃᓕᓯᓂᐊᕈᓐᓇᒥᔪᑦ ᐱᕙᓪᓕᐊᓯᒪᓚᐅᖅᑐᓂᒃ ᐃᓕᒃᑲᓂᕐᕕᒋᔪᒪᓗᒍ. ᖃᐅᔨᒪᓃᑦ ᐊᑐᕐᓗᒍ ᐃᓱᒪᓕᐅᕈᓐᓇᖅᑐᑎᑦ ᑭᓱᑦ ᐊᑲᐅᓇᒻᒪᖔᑕ ᐃᓚᐅᔪᓄᑦ.

7. ᐊᑐᕐᓗᑎᑦ ᐊᑦᑕᑎᒥᒃ ᐱᕙᓪᓕᐊᓯᒪᓂᐅᓚᐅᖅᑐᑦ ᑎᑎᕋᖅᓯᒪᔪᑦ ᓂᕕᖓᕐᓗᒋᑦ ᕿᓚᕈᑎᒧᑦ. ᑖᓐᓇ ᑕᕝᕙ ᖃᓄᐃᓐᓂᐅᓚᐅᖅᑐᓂᒃ ᓴᖅᑭᑦᑎᔪᖅ. ᐅᖃᓕᒫᖃᑦᑕᕐᓗᒋᑦ ᐃᓚᓯᖃᑦᑕᕐᓗᑎᓪᓗ ᐱᕙᓪᓕᐊᓯᒪᓂᐅᓚᐅᖅᑐᓂᒃ ᑎᑎᕋᖅᓯᒪᔪᓂᒃ ᐋᖅᑭᒡᓗᒋᑦ ᐱᕙᓪᓕᐊᓂᕆᓚᐅᖅᑕᖕᒋᑦ ᒪᓕᒡᓗᒋᑦ.
8. ᐊᑐᒃᑲᓂᕐᓗᒋᑦ ᐊᑐᐊᒐᐃᑦ 5ᒥᑦ 7ᒧᑦ ᐊᓯᖕᒋᑦ ᖃᓄᐃᓐᓂᐅᓚᐅᖅᑐᓄᑦ. ᑕᓪᓕᒪᓂᒃ ᖃᓄᐃᓕᐅᕐᓂᐅᓚᐅᖅᑐᓂᒃ ᓴᖅᑭᑦᑎᕙᒡᓗᑎᑦ ᐃᓕᓐᓂᐊᖅᑎᑦᑎᓕᕋᐃᒍᕕᑦ.
9. 25ᖓᖕᒪᑕ ᐱᕙᓪᓕᐊᓂᐅᓚᐅᖅᑐᑦ ᓇᓗᓇᐃᔭᖅᓯᒪᓂᖕᒋᑎᒍᑦ, ᐊᑕᖕᒋᕐᓗᓯ ᐅᖃᒪᔭᖃᑎᒌᒃᓗᓯ ᐊᒃᑐᐃᓂᓇᓚᐅᖅᑕᖕᒋᓐᓂᒃ ᐃᓄᓐᓄᑦ ᖃᓄᐃᓐᓂᑰᓚᐅᖅᑐᑦ. ᐱᔭᕇᐊᖃᕈᔾᔪ, ᐅᑯᐊ ᐊᐱᖅᑯᑎᑦ ᐊᑐᕈᓐᓇᖅᑕᑎᑦ ᑐᑭᒧᐊᒍᑎᒋᓗᒋᑦ:
   - ᓇᓕᐊᒃ ᖃᓄᐃᓐᓂᐅᓚᐅᖅᑐᓂᒃ ᐃᓄᖕᓂᒃ?
   - ᖃᖓ ᐊᓯᔾᔨᓂᖅᐹᖑᓐᓂᖅᑲ?
   - ᖃᓄᕐᓕ ᑎᑭᓚᐅᖅᑐᑦ ᐃᓄᐃᑦ ᓄᓇᖓᓐᓄᑦ ᑕᑎᖃᖅᐸᖕᓂᖅᐸᑦ ᐃᓄᖕᓂᒃ ᐃᓅᓯᖕᒋᓐᓄᑦ, ᐃᖅᑲᓇᐃᔫᖕᒋᓐᓄᑦ ᐊᐅᓪᓚᖃᑦᑕᕐᓂᕐᒧᓪᓗ?
   - ᓇᓕᐊᒃ ᐱᕙᓪᓕᐊᓂᑰᔪᑦ ᓇᓗᓇᐃᖅᑕᐅᓯᒪᔪᑦ ᐱᒻᒪᕆᐅᓂᖅᐹᖑᕙᑦ ᓄᓇᔾᔪᓐᓂ?
   - ᖃᓄᒃᑲᓐᓂᖅ ᐱᓯᒪᑦᑎᑦᑎᐊᕈᓐᓇᖅᐱᑕ ᐅᓂᒃᑳᓂᒃ, ᐃᖅᑲᐅᒪᔭᐅᔪᓂᒃ, ᐅᕝᕙᓘᓐᓃᑦ ᖃᓄᐃᓂᐅᓚᐅᖅᓯᒪᔪᓂᒃ ᐳᐃᒍᖅᑕᐅᕐᑯᓇᒋᑦ?
   - ᖃᓄᖅ ᐃᓄᐃᑦ ᖃᓪᓗᓈᓪᓗ ᑲᑎᓐᓂᖕᒋᑦ ᐅᓪᓗᒥᒧᑦ ᖃᓄᐃᑉᐸᓪᓕᐊᑎᑦᑎᕙᑦ ᐅᑭᐅᖅᑕᖅᑐᒥ?

ᐱᓕᕆᐊᒃᓴᒃᑲᓐᓃᑦ

ᑖᒃᑯᐊ ᐱᓕᕆᐊᒃᓴᒃᑲᓐᓃᑦ ᐃᓕᒃᑲᓂᕈᑎᒃᓴᐅᖕᒪᑕ ᐃᓕᓐᓂᐊᖅᑐᓄᑦ:

- ᑭᒡᓕᓯᓂᐊᒃᑲᓐᓂᕐᓗᑎᒃ ᐱᒻᒪᕆᐅᓯᒪᔪᓂᒃᑕᐅᖅ ᐊᑐᖅᑕᐅᓚᐅᖅᑐᓂᒃ ᓄᓇᕗᒻᒥ ᓄᓇᓕᖕᒐᓂᓘᓐᓃᑦ. ᐊᑐᕐᓗᒍ **ᑐᓐᓂᖅᓴᒐᖅ 3**: ᐸᐃᑉᐹᕋᓛᕐᒥᑦᑐᑦ ᖃᓄᐃᓐᓂᕐᓂᒃ ᑎᑎᕋᖅᓯᒪᔪᑦ ᓄᑖᑦ ᐃᓚᓕᐅᑎᓗᒋᑦ ᖃᓄᐃᓐᓂᐅᓚᐅᖅᑐᑦ ᓇᓗᓇᐃᒃᑯᑕᖓᓄᑦ.
- ᓇᓚᐅᑦᑖᕐᓗᑎᒃ ᓯᕗᓂᔅᓴᒧᑦ ᐱᕙᓪᓕᐊᔪᓐᓇᖅᑐᓂᒃ.
- ᑎᑎᕋᐅᔭᕐᓗᑎᒃ ᐱᕙᓪᓕᐊᓚᐅᖅᓯᒪᔪᑦ ᒥᔅᓵᓄᑦ ᓇᓗᓇᐃᒃᑯᑕᕐᒧᑦ ᐱᕙᓪᓕᐊᓚᐅᖅᓯᒪᔪᓄᑦ.

ᑐᓐᓂᖅᓴᒐᖅ 1: ᐃᑲᔪᖅᑐᐃᒍᑎᒃᓴᐃᑦ

ᐅᑯᐊ ᐃᑲᔫᑎᒃᓴᐃᑦ ᐃᓕᓐᓂᐊᖅᑎᑦᑎᓗᓂ ᐱᔪᓐᓇᕐᒥᔭᑎᑦ:

- **ᑭᒡᒐᖅᑐᖅᑏᑦ ᓄᑕᖅᑲᓂᒃ ᒪᒃᑯᒃᑐᓂᒡᓗ**: https://www.rcynu.ca | 1-855-449-8118 | ᓇᒡᒐᔾᔭᐅᒥᑦᓕᑦᓕᕐᒥᕐᒧᑦ, 8:30 ᐅᑦᑏᖅ.– 5:00 ᐅᑦᓗᖅ. ᑲᓇᖕᓇᕐᒥ ᓯᕿᙵᔭᖅ; ᒪᑐᓯᒪᓲᖅ ᕿᑲᕐᓇᒃᑯᑦ
- **ᓄᓇᕗᒻᒥ ᑲᒪᑦᓯᐊᖅᑐᑦ ᐅᕐᑳᓚᕝᕕᒃᓴᖅ**: https://nunavuthelpline.ca/ | ᐅᕐᑳᓚᐅᑎᕋᑦᑲᑯᑦ 1-867-979-3333 ᐅᕝᕙᓘᓐᓃᑦ 1-800-265-3333 | ᖃᑦᓗᓈᑎᑐᑦ 24-7; ᐅᐃᕖᑎᑐᑦ 24-7; ᐃᓄᒃᑎᑐᑦ ᖃᑦᓗᓈᑎᑐᑦᓗ ᐊᑐᐃᓐᓇᐅᒻᒥᔪᒃ
- **Kids Help Phone:** ᐃᑭᐊᖅᑭᕕᒃᑰᕈᑎᖓ: kidshelpphone.ca | ᐅᕐᑳᓚᐅᑎᕋᑦᑲᑯᑦ 1-800-668-6868 | CONNECT-ᒧᑦ ᓇᕿᑦᑕᕐᕕᒃᓴᖅ 686868 | ᖃᑦᓗᓈᑎᑐᑦ | 24-7
- **9-8-8 Suicide Crisis Helpline:** https://988.ca/ | ᐅᕐᑳᓚᒍᒪᕕᑦ ᐅᕝᕙᓘᓐᓃᑦ ᓇᕿᑦᑕᕐᕕᒋᔪᒪᕕᒋᑦ 988 | ᖃᑦᓗᓈᑎᑐᑦ ᐅᐃᕖᑎᑐᑦᓘᓐᓃᑦ | 24-7
- **Hope for Wellness Helpline:** ᐃᑭᐊᖅᑭᕕᒃᑰᕈᑎᖓ: https://www.hopeforwellness.ca | ᐅᕐᑳᓚᐅᑎᕋᑦᑲᑯᑦ 1-855-242-3310 | ᐃᓚᖏᑦ ᖃᑦᓗᓈᑎᑑᖅᑐᑦ ᐃᓚᖏᑦ ᐃᓄᒃᑎᑑᖅᑐᑦ
- **ᐃᓴᒃᓯᒪᒋᑦ ᐃᓅᓯᕐᒥ ᑲᑐᔾᔨᖅᑲᑎᑮᑦ**: http://inuusiq.com
- ᐸᓖᓯᒃᑯᑦ ᓄᓇᓕᕐᓯᓐᓂ
- ᐋᓐᓂᐊᕕᒃᓯ
- ᓄᓇᓕᖕᓂ ᐃᑲᔪᖅᑏᑦ: ᖃᐅᔨᓴᕐᓗᑎᑦ ᖃᐅᔨᒋᐊᕐᕕᕐᖃᓇᑦ ᓄᓇᓕᒃᓯᓐᓂ ᐃᑲᔪᖅᑎᐅᕙᒃᑐᓄᑦ, ᐱᓕᕆᔨᓄᑦ, ᐱᓕᕆᔾᔪᑎᓂᒡᓗ.

ᑐᓐᓂᖅᓴᒐᖅ 2: ᐱᕙᓪᓕᐊᓯᒪᔪᑦ ᑎᑎᖅᑲᐃᑦ

ᑭᔾᔭᖅᑐᕐᓗᒋᑦ ᐱᕙᓪᓕᐊᓯᒪᓚᐅᖅᑐᑦ ᑎᑎᖅᑲᖏᑦ. 25ᖕᒐᒪᑕ ᑎᑎᖅᑲᐃᑦ. ᐅᑯᓂᖓ ᐃᓗᓕᓖᑦ:

1. 900ᒥᑦ 1400ᖏᓐᓄᑦ: ᐃᓄᐃᑦ ᓇᓂᓯᔪᑦ ᑐᓂᕐᓂᒃ
2. 1100ᒥᑦ 1300ᖏᓐᓄᑦ: ᕙᐃᑭᖕ ᑲᓇᑕᒥ ᖃᐅᔨᓇᓱᒃᑐᑦ
3. 1576ᒥᑦ 1905ᒧᑦ: ᑕᕆᐅᑉ ᐊᑭᐊᓂᕐᒥᐅᑦ ᖃᐅᔨᓇᓱᒃᑐᑦ ᑕᑦᓗᕈᑎᐅᑉ ᐃᑭᕋᓴᖓᓂᒃ
4. 1611ᒥᑦ 1986ᒧᑦ: ᐊᕐᕙᖕᓂᐊᖅᑎᑦ ᖃᑦᓗᓈᑦ ᐅᑭᐅᖅᑕᖅᑐᒧᖅᑐᑦ
5. 1770ᒥᑦ 1890ᖏᓐᓄᑦ: ᐊᔪᕆᖅᓱᐃᔨᑦ ᐅᒃᐱᕐᓂᕐᒥᒃ ᐃᓄᖕᓄᑦ ᖃᐅᔨᒃᑲᐃᔪᑦ
6. 1800ᒥᑦ 1980ᖏᓐᓄᑦ: ᑭᒡᓕᓯᓂᐊᖅᑏᑦ ᐅᑭᐅᖅᑕᖅᑐᒧᑦ ᐳᓚᕋᒃᑐᑦ
7. 1845ᒥᑦ 2019ᒧᑦ: ᒐᕙᒪᒃᑯᑦ ᑭᒡᓕᓯᓂᐊᖅᑎᓪᓗ ᕿᓂᖅᑐᑦ ᕗᕌᓐᑭᓕᓐ ᐊᓯᐅᓚᐅᖅᓯᒪᔪᓂᒃ
8. 1900ᒥᑦ 1920ᖏᓐᓄᑦ: ᐸᓖᓯᒃᑯᑦ ᑎᑭᑦᑐᑦ ᐊᕐᕕᖅᑕᓯᒋᐊᖅᐳᑦ
9. 1910ᒥᑦ 1987ᒧᑦ: ᑲᒻᐸᓂᒃᑯᑦ ᓂᐅᕕᖅᑎᑦᑎᖅᑲᑦᑕᓕᖅᑐᑦ
10. 1920ᒥᑦ 1970ᖏᓐᓄᑦ: ᓄᓇᓖᓪᓕ ᓴᖅᑭᑎᑕᐅᔪᑦ ᐃᓐᓄᑦᑎᑕᐅᓪᓗᑎᒡᓗ
11. 1920ᒥᑦ 1970ᖏᓐᓄᑦ: ᓄᑖᑦ ᓂᕿᑦ ᓴᖅᑭᑕᐅᔪᑦ ᐅᑭᐅᖅᑕᖅᑐᒧᑦ
12. 1930ᖏᓐᓂ 1950ᖏᓐᓄᑦ: ᒐᕙᒪᑐᖅᑲᒃᑯᑦ ᓅᑎᕆᔪᑦ ᖁᑦᑎᒃᑐᒧᑦ ᐊᖓᔪᖅᑲᐅᓯᖅᓗᑎᒃ
13. 1940ᒥᑦ 1950ᖏᓐᓄᑦ: ᐃᓄᐃᑦ ᓴᓇᖕᒍᐊᖅᓯᒪᔭᖏᑦ ᐱᐅᒋᔭᐅᓕᖅᑐᑦ ᓯᓚᕐᔪᐊᒥᐅᓄᑦ
14. 1941ᒥᑦ 1970ᖏᓐᓄᑦ: ᒐᕙᒪᑐᖅᑲᒃᑯᑦ ᐃᓄᓐᓂᒃ ᓈᓴᐅᑎᑖᖅᑎᑦᑎᔪᑦ ᓇᓗᓇᐃᒃᑯᑕᓂᒃ
15. 1950ᒥᑦ 1960ᖏᓐᓄᑦ: ᒐᕙᒪᑐᖅᑲᒃᑯᑦ ᓈᑎᑦᑎᔪᑦ ᐊᕼᐃᐊᕐᒥᐅᓂᒃ ᐊᖓᔪᖅᑲᐅᓯᖅᓗᑎᒃ
16. 1950ᒥᑦ 1962ᒧᑦ: ᐃᓄᐃᑦ ᐊᐅᓪᓚᖅᑎᑕᐅᔪᑦ ᖃᑦᓗᓈᑦ ᓄᓇᖓᓄᑦ ᐳᕙᒡᓗᖕᓂᖏᓐᓄᑦ
17. 1954ᒥᑦ 1985ᒧᑦ: ᒥᐊᓕᒐᒃᑯᑦ ᑲᓇᑕᐅᓪᓗ ᒐᕙᒪᒃᑯᖏᑦ ᐱᒋᐊᖅᑎᑦᑎᔪᑦ DEW line ᖃᐅᔨᓴᖅᑎᓂᒃ
18. 1954ᒥᑦ 1997ᒧᑦ: ᒐᕙᒪᑐᖅᑲᒃᑯᑦ ᑐᒃᓯᐊᕐᕕᓪᓗ ᐃᓕᓐᓂᐊᓇᐊᖅᑎᑦᑎᔪᑦ
19. 1957: ᐅᔭᕋᖕᓂᐊᕐᕕᒃ ᓯᕗᓪᓕᖅᐸᖅ ᒪᑐᐃᖅᑐᖅ ᓄᓇᕗᒻᒥ
20. 1960ᖏᓐᓂᑦ 1980ᖏᓐᓄᑦ: ᓈᓚᐅᑏᑦ ᑕᓚᕕᓴᓪᓗ ᐱᒋᐊᖅᑐᑦ ᐅᑭᐅᖅᑕᖅᑐᒥ
21. 1960ᖏᓐᓂᑦ 1980ᖏᓐᓄᑦ: ᕿᓯᑦ ᐊᑭᖏᑦ ᑲᑕᒃᑐᑦ
22. 1988: ᒐᕙᒪᒃᑯᑦ ᖀᖏᖅᑎᑦᑎᔪᑦ ᒪᓕᖕᒐᕐᒥᒃ ᐃᓕᖅᑯᓯᓖᑦ ᐊᔾᔨᒌᙱᑦᑐᓂᒃ ᐃᓕᓴᕆᔭᐅᔾᔪᑎᖕᒐᓂᒃ
23. 1955: ᐃᑭᐊᖅᑭᕕᒃᑰᕈᓐᓇᕐᓂᖅ ᐅᑭᐅᖅᑕᖅᑐᒥ ᐱᒋᐊᖅᑎᑕᐅᔪᖅ
24. 1999: ᓄᓇᕗᑦ ᐱᙳᖅᑎᑕᐅᔪᖅ
25. 2007ᒥᑦ 2013ᒧᑦ: ᕿᑭᖅᑕᓂ ᓱᓕᔪᒥᒃ ᑭᒡᓕᓯᓂᐊᖅᑏᑦ ᓴᖅᑭᑕᐅᔪᖅ, ᓄᐊᑦᑎᓪᓗᑎᒡᓗ ᐅᓂᒃᑳᓂᒃ, ᓴᖅᑮᓪᓗᑎᒡᓗ ᐅᖃᓕᒫᒐᕐᒥᑦ ᐅᓂᒃᑳᖕᒋᓐᓂᒃ

1576ᒥᑦ 1905ᒧᑦ

ᑕᕆᐅᑉ ᐊᑭᐊᓂᕐᒥᐅᑦ ᖃᐅᔨᓇᓱᒃᑐᑦ
ᑕᓪᓗᒋᑎᐅᑉ ᐃᑭᕋᓴᖕᒐᓂᒃ

Source: Alamy/NASA Image Collection/KRFAYM
Credit: NASA Image Collection

ᑎᑎᕋᐅᔭᒐᖅ ᑖᓐᓇ ᑕᑯᖅᑭᔾᔪᑦᑐᖅ
ᑕᓪᓗᒋᑎᐅᑉ ᐃᒪᖕᒐᓂᒃ ᐊᖅᑯᒍᑎᒋᔭᐅᔪᑦᑐᖅ
ᐃᖁᖕᒋᖅᑎᓂᑦ ᕿᓂᖅᑕᐅᓚᐅᖅᓯᒪᔪᑦᑐᖅ.

1611ᒥᑦ 1986ᒧᑦ

ᐃᓱᕈᓐᓂᐊᖅᑎᑦ ᖃᓪᓗᖅᑭᖅᑐᑦ
ᐅᑭᐅᑕᖅᑐᒦᖅᑐᑦᑭᐅᑯ

Source: Library and Archives Canada/Department of Indian Affairs and Northern Development fonds/a102681

1929ᒥ ᐃᓱᒪᖕᒐᐊᖅ ᑕᑯᒃᓴᐅᑎᕐᑎᔪᑦᑐᖅ ᐅᓄᐃᑦ
ᐅᖅᓱᓕᐅᖅᑎᓪᓗᒋᑦ ᐸᓐᓂᖅᑐᒥ.

900ᒥᑦ 1400ᖕᒋᓐᓂᑦ

ᐃᓄᐃᑦ ᓇᓂᓯᔪᑦ ᑐᓂᕐᓂᒃ

Credit: Nick Newbery fonds /Nunavut Archives / (6. Culture; A. Artifacts; ii) Inuit Art and Artifacts; 86. Artifacts]

ᑖᓐᓇ ᐃᔾᔪᖕᒐᐊᖅ ᐅᓪᓗᖕᒐ ᑎᑎᖅᓯᒪᖕᒋᑐᖅ
ᑕᑯᒃᓴᐅᑎᕐᑎᓯᖅ ᑐᓄᓪᓕ ᐃᖕᒐᓇᕐᑯᒥᑦ ᑮᓇᐅᑉ<ᖅ.

1100ᒥᑦ 1300ᖕᒋᓐᓂᑦ

ᕙᐃᓐᖕ ᓘᓇᒥᒃ ᖃᐅᔨᓇᓱᒃᑐᑦ

Source: Alamy/World History Archive/HHEE26
Credit: World History Archive

ᐃᑎᖅᓴᒥᐊᒐᖅ 900ᒥᑦ ᓴᓇᓯᒪᔪᖅ
ᕙᐃᑭᖕᓂᑦ ᐅᒥᐊᕐᔪᐊᖅ.

1845ᒥᑦ 2019ᒧᑦ

ᒐᕙᒪᒃᑯᑦ ᑭᒡᓕᓯᓂᐊᖅᑎᓪᓗ ᖃᓂᖅᑐᑦ ᕗᑦᓱᓕᓐ ᐊᓯᐅᓚᐅᖅᓯᒪᔪᓂᒃ

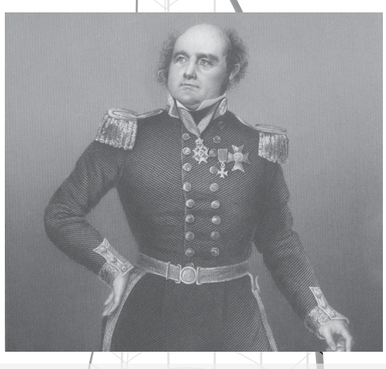

Source: Library and Archives Canada/Library of Parliament fonds/c005150

ᐅᓪᓗᖓ ᑎᑎᖅᓯᒪᙱᑦᑐᖅ ᑎᑎᖅᑐᒐᖅᓯᒪᔪᖅ ᓱᑦ ᓵᓐ ᕗᑦᓱᓕᓐ, ᐊᐅᓪᓚᖅᑎ ᑯᐃᓐ ᓄᓇᖓᓂᙵᖅᑐᖅ.

1900ᒥᑦ 1920ᖁᒋᓐᓄᑦ

ᐸᓖᓯᒃᑯᑦ ᑎᑭᑦᑐᑦ ᐊᕐᕕᖅᑕᓯᒋᐊᖅᐳᑦ

© Library and Archives Canada. Reproduced with the permission of Library and Archives Canada.
Source: Library and Archives Canada/Richard Harrington fonds/a146558
Credit: Richard Harrington

ᐊᔾᔨᙳᐊᖅ ᓴᖅᑭᔾᔭᖅᑎᑦᑎᔪᖅ ᓄᑦ ᐊᕙᓪᓕᖕᒥᒃ, ᐃᓄᒃ ᐸᓖᓯᒃᑯᓐᓂᒃ ᖃᐅᔨᒪᔨᑕᐅᓚᐅᖅᓯᒪᔪᖅ. ᐊᔾᔨᓕᐊᖑᓂᑯ 1949ᒥ ᐅᕝᕙᓘᓐᓃᑦ 1950ᒥ ᖁᕐᓗᖅᑑᑉ ᖃᓂᒋᔭᓂ.

1770ᒥᑦ 1890ᖁᒋᓐᓄᑦ

ᐊᔪᕆᖅᓯᐃᔫᑦ ᐅᒃᐱᕐᓂᕐᒥᒃ ᐃᓄᖕᓄᑦ ᖃᐅᔨᒃᑲᐃᔪᑦ

Source: NWT Archives/Robin McGrath/N-1998-049: 0020.

ᐅᓪᓗᖓ ᑎᑎᖅᓯᒪᙱᑦᑐᖅ ᐅᔭᕋᕐᓂᒃ ᓴᓇᓯᒪᔪᖅ ᑐᒃᓯᐊᕐᕕᒃ ᐃᒡᓗᓕᖕᒥ.

1800ᒥᑦ 1980ᖁᒋᓐᓄᑦ

ᑭᒡᓕᓯᓂᐊᖅᑏᑦ ᐅᑭᐅᖅᑕᖅᑐᒧᑦ ᐳᓚᕋᒃᑐᑦ

Source: Alamy/917 Collection/EF1TJ1
Credit: 917 Collection

ᐊᔾᔨᙳᐊᖅ ᐃᐊᑦᕗᑦ ᕙᐃ ᐆᒪᔪᓂᒃ ᖃᐅᔨᓴᖅᑎ ᐱᓕᕆᔪᖅ ᑭᒡᓕᓯᓂᐊᖅᑎᓪᓗᒋᑦ ᓴᕗᕋᑉᑯᑦ. ᑭᒡᓕᓯᓂᐊᕐᓂᖅ ᐅᑭᐅᖅᑕᖅᑑᑉ ᖃᑭᖅᑕᖕᒋᓐᓂ 1898ᒥᑦ 1902ᒧᑦ.

1930ᖅᑭᓐᓂᑦ 1950ᖅᑭᓐᓄᑦ

ᒐᕙᒪᑐᖃᒃᑯᑦ ᓈᑎᕆᔪᑦ ᖁᑦᑎᒃᑐᒧᑦ ᐊᖓᔪᖅᑲᐅᓯᖅᓱᑎᒃ

Source: Library and Archives Canada/Department of Transport fonds/e010765766

ᐅᓪᓗᖓ ᑎᑎᖅᓯᒪᙱᑦᑐᖅ ᑕᑯᒃᓴᐅᑎᑦᑎᔪᖅ ᖃᐅᓯᐃᑦᑑᑉ ᓯᒡᔭᖓᓂ.

1920ᒥᑦ 1970ᖅᑭᓐᓄᑦ

ᓄᑖᑦ ᓂᖅᑭᑦ ᓴᖅᑭᑕᐅᔪᑦ ᐅᑭᐅᖅᑕᖅᑐᒧᑦ

Source: Inhabit Education Inc.
Credit: Inhabit Education Inc.

ᑎᑎᕋᐅᔭᒐᖅ ᑖᓐᓇ ᑕᑯᖅᑯᔾᔨᔪᖅ ᓂᕿᒋᔭᐅᒐᔪᒃᑐᓂᒃ ᐅᒥᐊᕐᔪᐊᒃᑯᑦ ᓄᓇᕗᓕᐊᕈᔭᐅᕙᓪᓕᐊᓕᓚᐅᖅᑐᓂᒃ ᑲᓇᑕᐅᑉ ᓂᒋᖅᐸᓯᖕᒋᓐᓂᙵᖅᑐᓂᒃ.

1920ᒥᑦ 1970ᖅᑭᓐᓄᑦ

ᓄᓇᓖᑦ ᓴᖅᑭᑎᑕᐅᔪᑦ ᐃᓐᓄᑦᑎᑕᐅᓪᓗᑎᒡᓗ

© Library and Archives Canada. Reproduced with the permission of Library and Archives Canada.
Source: Library and Archives Canada/Rosemary Gilliat Eaton fonds/e010868793
Credit: Rosemary Gilliat Eaton

1960ᒥ ᐊᔾᔨᖑᐊᖅ ᐃᓄᐃᑦ ᑲᑎᙵᔪᑦ ᐃᓪᓗᐃᑦ ᐃᑲᓕᕐᕕᐅᔭᐃᓪᓗ ᐊᑯᓐᓂᖕᒋᓐᓂ ᐃᖃᓗᖕᓂ.

1910ᒥᑦ 1987ᒧᑦ

ᑲᒻᐸᓂᒃᑯᑦ ᓂᐅᕕᖅᑎᑦᑎᖃᑦᑕᓕᖅᑐᑦ

© Government of Canada. Reproduced with the permission of Library and Archives Canada (2025).
Source: Library and Archives Canada/Department of Health fonds/e004665195

1950ᖅᑭᓐᓂ ᐊᔾᔨᓕᐅᖅᑕᐅᓂᑯ. ᐃᓄᐃᑦ ᓇᖅᑭᖅᑐᑦ ᑲᑉᐸᓂᒃᑯᑦ ᓵᖓᓂ ᓂᐊᕐᑯᙱᒥ.

1950ᒥᑦ 1960ᖅᓴᕆᓐᓂᑦ

ᒐᕙᒪᑐᖅᑯᓂᑦ ᓱᓕᓴᕈᑎᑦ
ᐃᕼᐅᐊᕐᒥᐅᕆᖅ ᐃᖃᒐᕐᖠᖅᑐᕆᖅ
ᓴᒋᔪᖅᓱᐊᕐᖠᖅᑐᕆᖅᓂᑦ

Source: Inhabit Education Inc.
Credit: Inhabit Education Inc.

ᑎᑎᕋᐅᔪᒐᖅ ᑖᓐᓇ ᑕᓂᕐᑯᖅᓱᕐᖠᖅ
ᐃᕼᐅᐊᕐᒥᐅᑕᕐᒥᒃ ᐃᖃᒐᕐᒥᒃ ᖃᔭᕐᒥᐅᖅᑐᕆᒃ
ᐃᓇᑕᐃ ᑕᓯᖅᒐᑕ ᖃᑦᑎᔾᔪᑦ.

1950ᒥᑦ 1962ᒧᑦ

ᒐᕙᒪᑐᖅᑯᓂᑦ ᓱᓕᓴᕈᑎᑦ
ᐃᓇᐃᑦ ᐊᐅᓪᓚᖅᑎᐅᔪᑦ ᖃᓪᓗᓈᑦ
ᓄᓇᖅᒐᓂᑦ ᐸᕙᒐᖅᓂᖅᑭᖅᓂᑦ

Source: Library and Archives Canada/National Film Board of Canada fonds/a126559

1951ᒥ ᐊᔾᔨᖅᒐᐊᖅ ᑕᑯᒃᒐᐅᑎᕐᑎᔪᖅ ᐃᓄᐃᑦ
ᐅᑕᖅᑭᑎᓪᓗᒋᑦ ᓯ ᑏ H᐀ᐅ ᐅᒥᐊᕐᔪᐊᒥ
ᖃᐅᔨᒃᑕᐅᓂᐊᑎᓪᓗᒋᑦ ᒐᓪᓗᐃᑦ, ᑯᐸᐅᖅᒥ.

1941ᒥᑦ 1970ᖅᓴᕆᓐᓂᑦ

ᒐᕙᒪᑐᖅᑯᓂᑦ ᐃᓄᓐᓂᒃ
ᑮᓴᐅᑎᑦᑐᖅᑎᔪᑦ ᑭᒡᒐᓇᐅᖅᑯᑕᓂᒃ

Credit: Courtesy of the artist Barry Pottle

ᐃᓪᓗᖅᒐ ᑎᑎᖅᓱᒥᖅᒐᕐᑐᖅ ᐊᔾᔨᖅᒐᐊᖅ ᐃᓄᐃᑦ
ᐃᖅᒐᑦ ᓴᓇᓱᒪᔪᒥᒃ ᒪᕐᕋᒥᒃ ᑎᒍᒥᐊᖅᑐᕐᒧᑦ.

ᑭᖑᓪᓕᕆᔨᓂᖅᓴᕐᓂᒃ ᐱᓯᒪᔪᕆᑎᐊᕐᓂᖅ: ᑎᑎᕋᖅᓱᒃᑯᓂᒃ ᓯᓯᒪᔪᑎᓂᒃᑯᓐᓂᕐᐊᑕᖅ ᐊᑐᒐᖅᑕᕐᓂᕐᐃᓐᓂᕐᒪᑦᑐᖅᑐᕐᓂᕐᐊᕐᓂᖅᑐ

1999

ᓄᓇᕗᑦ ᐱᙳᖅᑎᑕᐅᔪᖅ

Credit: Nick Newbery fonds / Nunavut Archives / [4. Events; J. Creation of Nunavut; v. 1 st sitting of Leg. Assembly; 5. 1 st sitting of Leg. Assembly]

1999ᒥ ᐊᔾᔨᙳᐊᖅ ᑲᓇᑕᐅᑉ ᐊᖏᔪᖅᑳᕐᔪᐊᖓ ᔭᓐ ᑯᕆᐊᑎᐊᓐ, ᐊᖏᔪᖅᑳᖅ ᐸᐅᓗᓯ ᐅᑲᓕᖅ ᐊᒻᒪ ᒥᓂᔅᑕ ᔭᐃᓐ ᓯᑑᕗᐊᑦ ᓯᕗᓪᓕᖅᐹᒥ ᓄᓇᕗᑦ ᒐᕙᒪᒃᑯᖏᑕ ᑲᑎᒪᓂᖓᓂ ᐃᖃᓗᖕᓂ.

1988

ᒐᕙᒪᒃᑯᑦ ᖃᖏᖅᑎᑦᑎᔪᑦ ᒪᓕᖓᕐᒥᒃ ᐃᓕᖅᑯᓯᓛᑦ ᐊᔾᔨᒌᙱᑦᑐᓂᒃ ᐃᓕᓴᕆᔭᐅᔾᔪᑎᖓᓂᒃ

Source: Alamy/Paulaphoto/2688126989
Credit: Parkerphotography

ᐊᔾᔨᙳᐊᖅ ᑖᓐᓇ ᑕᑯᖅᑯᔾᔨᔪᖅ ᓄᑕᖅᑲᓂᒃ ᑎᑎᕋᐅᔭᖅᑎᒌᒃᑐᓂᒃ.

1995

ᐃᑭᐊᖅᑭᕕᒃᑰᕈᓐᓇᕐᓂᖅ ᐅᑭᐅᖅᑕᖅᑐᒥ ᐱᒋᐊᖅᑎᑕᐅᔪᖅ

Source: Alamy/Paulaphoto/2688126989
Credit: Parkerphotography

ᐊᔾᔨᙳᐊᖅ ᑖᓐᓇ ᑕᑯᖅᑯᔾᔨᔪᖅ ᖃᕋᓴᐅᔭᓕᕆᕝᕕᖕᒥᒃ. ᐃᓄᐃᑦ ᖃᕋᓴᐅᔭᓕᕆᕝᕕᖕᒍᐊᖅᐸᓚᐅᖅᓯᒪᔪᑦ ᐃᑭᐊᖅᑭᕕᒃᑰᕈᑎᖃᑦᑎᐊᙱᓱᖓᖅᑎᓪᓗᒋᑦ ᐊᖏᕋᖕᒋᓐᓂ.

1960ᖕᒋᓐᓂᑦ 1980ᖕᒋᓐᓄᑦ

ᖃᓯᑦ ᐊᑭᖕᒋᑦ ᑲᑕᒃᑐᑦ

© Library and Archives Canada. Reproduced with the permission of Library and Archives Canada.
Source: Library and Archives Canada/Rosemary Gilliat Eaton fonds/e010975414
Credit: Rosemary Gilliat Eaton

ᓇᐸᑦᓯ ᐊᔾᔨᓕᐅᖅᑕᐅᓯᒪᔪᖅ 1960 ᖃᓯᖕᒥᒃ ᐃᓐᓂᖅᑎᑦᓗᒍ.

ᑐᓐᓂᖅᓴᒐᖅ 3: ᐸᐃᑉᐹᕋᓛᕐᒥᑦᑐᑦ ᖃᓄᐃᓐᓂᕐᓂᒃ ᑎᑎᕋᖅᓯᒪᔪᑦ

ᐅᓇ ᐊᑐᕐᓗᒍ ᓴᓇᓗᑎᑦ ᐱᕙᓪᓕᐊᓯᒪᓚᐅᖅᓯᒪᔪᒥᒃ ᑎᑎᕋᕐᓗᑎᑦ.

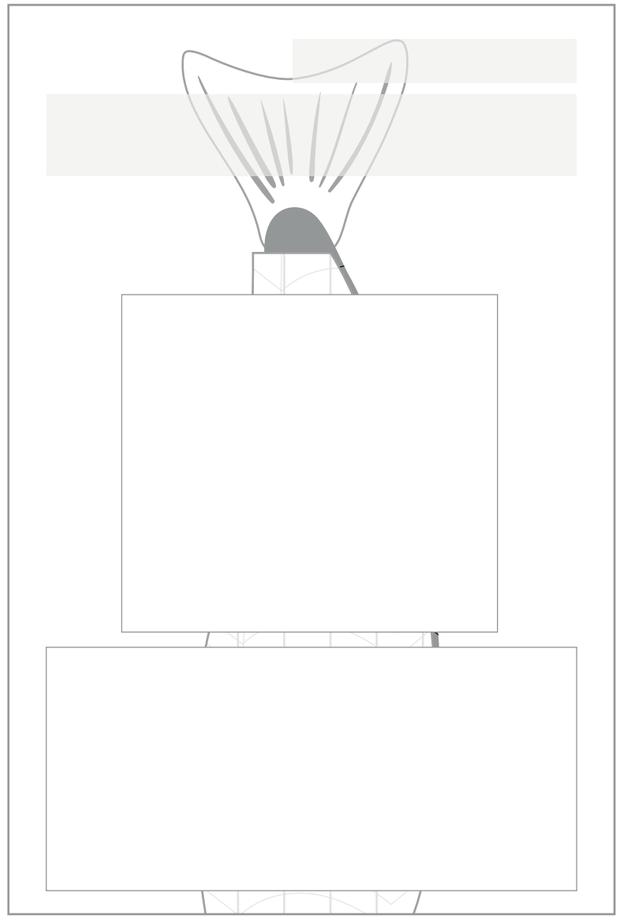

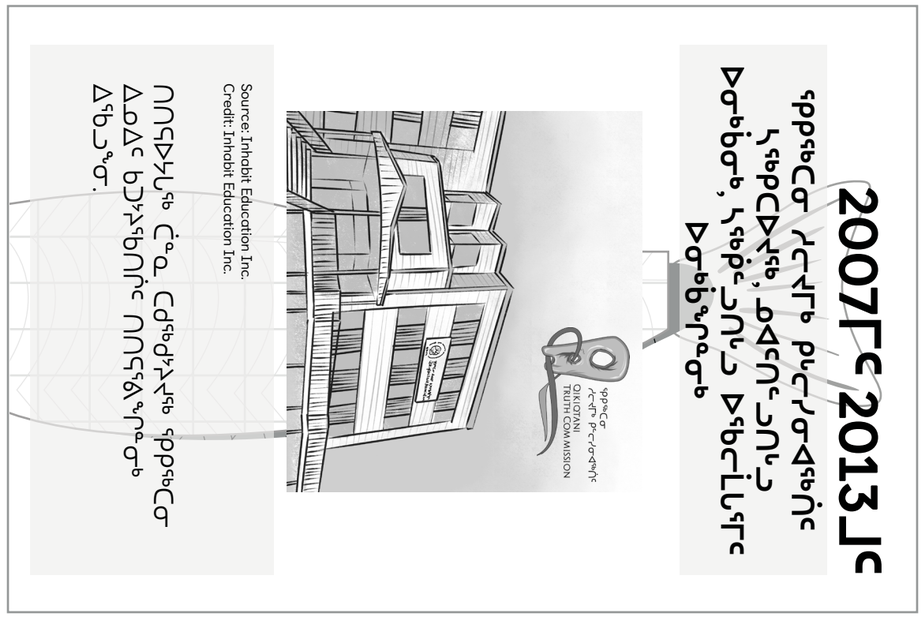

ᑐᓐᓂᖅᓴᒐᖅ 4: ᖃᓄᐃᓐᓃᑦ ᓇᓗᓇᐃᔭᖅᑕᐅᓯᒪᓂᖏᑦ

ᑕᑯᑎᓚᐅᕐᓗᒋᑦ ᐱᕙᓪᓕᐊᓯᒪᓚᐅᖅᓯᒪᔪᓂᒃ ᑎᑎᕋᖅᓯᒪᔪᓂᒃ, ᐅᖃᓕᒫᕐᓗᒋᑦ ᐃᓗᓕᖏᑦ ᑕᕝᕙᖕᒐᑦ ᑲᑎᖕᒐᓗᓯ, ᐅᖃᐅᓯᕆᓯᐅᒃ ᐱᕙᓪᓕᐊᓯᒪᓚᐅᖅᓯᒪᔪᑦ ᐊᑦᑐᐃᓂᕆᓚᐅᖅᑕᖏᓪᓗ.

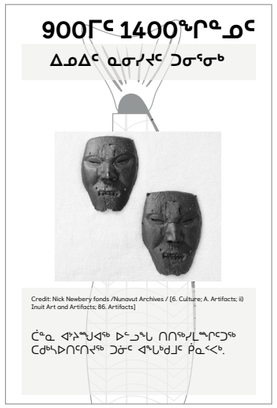

900ᒥᑦ 1400ᖏᓐᓄᑦ
ᐃᓄᐃᑦ ᓇᓂᓯᔪᑦ ᑐᓂᕐᓂᒃ

ᓯᕗᓪᓖᑦ ᐃᓄᐃᑦ ᑐᓂᐅᓂᕋᖅᑕᐅᓚᐅᖅᑐᑦ. ᑐᓃᑦ ᑳᓇᑕᐅᑉ ᐅᑭᐅᖅᑕᖅᑐᖕᒐᓅᕐᖕᒐᑕ ᐱᖕᒐᓐᓇᒥᑦ, ᐃᓄᓐᓂᒃ ᓇᓂᓯᓚᐅᖅᑐᑦ ᓄᓇᖃᖅᑐᓂᒃ ᑕᐃᑲᓂ. ᐅᑯᐊ ᐃᓄᐃᑦ ᑕᐃᔭᐅᓚᖅᑐᑦ ᑐᓂᕐᓂᒃ. ᑐᓃᑦ ᐃᖅᑲᐅᒪᔭᐅᔪᑦ ᐃᓄᐃᑦ ᐅᓂᒃᑳᖅᑐᐊᖏᑎᒍᑦ ᐊᖏᔪᐊᓘᓂᕋᖅᑕᐅᓪᓗᑎᒃ ᓴᙱᓪᓗᑎᒡᓗ ᑭᓯᐊᓂ ᑲᙳᑦᑕᐅᓪᓗᑎᒃ. 1400ᖑᓕᖅᑎᓪᓗᒍ, ᑐᓃᑦ ᐱᑕᖃᕈᓐᓃᖅᑐᒥᓃᑦ.

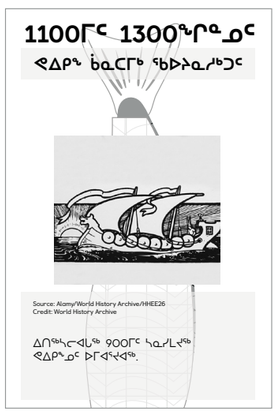

1100ᒥᑦ 1300ᖏᓐᓄᑦ
ᕙᐃᑭᖕ ᑲᓇᑕᒥ ᖃᐅᔨᓇᓱᒃᑐᑦ

ᕙᐃᑭᖑᓂᕋᖅᑕᐅᔪᑦ ᐅᒥᐊᖅᑐᒃᑳᓗᓚᐅᖅᑐᑦ ᓄᓇᖃᖅᐸᒃᑐᑎᒃ ᓯᒡᔭᖅᐸᓯᖕᒥ ᒫᓐᓇ ᐊᑎᖃᓕᖅᑐᑦ ᑎᐊᓐᒫᒃ, ᓄᐊᕙᐃ, ᓱᕕᑕᓐᓗ. ᕙᐃᑭᖑᓂᕋᖅᑕᐅᔪᑦ ᐃᒪᐅᑉ ᐊᑭᐊᓄᑦ ᐃᖏᕋᕙᓚᐅᖅᑐᑦ ᓄᓇᑖᖅᑐᑎᒡᓗ ᐊᑯᑭᑦᑐᓂ, ᓚᐸᑐᐊᕆᒥ, ᓂᐅᕙᐅᓐᓛᓐᒥ ᐊᒻᒪ ᑲᓇᑕᐅᑉ ᐅᑭᐅᖅᑕᖅᑐᖕᒐᓂ. ᐊᒥᓱᓂᒃ ᓄᓇᖃᖅᑳᖅᓯᒪᔪᓂᒃ ᑲᑎᓯᖃᑦᑕᓚᐅᖅᑐᑦ, ᑑᓕᓂᒃ ᑐᓂᕐᓂᒡᓗ. ᖃᐅᔨᔭᐅᔪᖅᖃᖅᓯᒪᔪᖅ ᑑᓖᑦ ᑐᓃᓪᓗ ᑕᐅᖅᓱᖃᑎᖃᖅᐸᑦᑐᒥᓃᑦ ᕙᐃᑭᖕᓂᒃ.

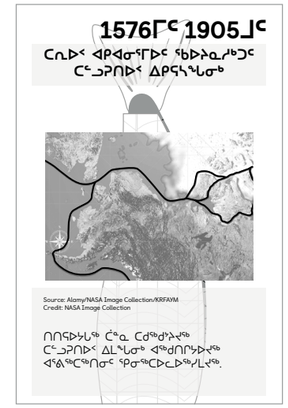

1576ᒥᑦ 1905ᒧᑦ
ᑕᕆᐅᑉ ᐊᑭᐊᓂᕐᒥᐅᑦ ᖃᐅᔨᓇᓱᐊᖅᑐᑦ ᑕᓪᓗᒋᑎᐅᑉ ᐃᑭᕋᓴᖕᒐᓂᒃ

ᑕᕆᐅᑉ ᐊᑭᐊᓂᑦ ᐅᒥᐊᖅᑐᖅᑏᑦ ᐊᕐᕕᖅᑕᖅᐸᓕᓚᐅᖅᑐᑦ ᓄᓇᖑᐊᓕᐅᖅᓗᑎᒡᓗ. ᕿᓂᖅᑐᕕᓂᐅᖕᒪᑕ ᕿᓚᒻᒥᐅᓂᖅᓴᖅ ᐊᖅᑯᒻᒥᒃ ᐊᐃᓱᐊᒧᐊᕐᓇᖅᑐᒥᒃ ᐃᖏᕋᕐᔭᕆᐊᖅᐸᓚᐅᕐᒪᑕ ᐋᕗᕆᑲᐅᑉ ᓂᒋᐊᒍᑦ ᑭᓯᐊᓂ. ᑖᓐᓇ ᓄᑖᖅ ᐊᖅᑯᑎ ᐅᑭᐅᖅᑕᖅᑐᒃᑰᖅᑐᖅ ᐊᑎᖃᖅᑎᑕᐅᓚᐅᖅᑐᖅ “ᓴᓐᓂᕈᑎᐅᑉ ᐃᒪᖕᒐᒍᑦ.” ᑕᕆᐅᖅ ᓯᑰᓪᓗᓂ, ᓂᒡᓚᓱᒃᓗᓂ, ᐅᒥᐊᖅᑐᖅᑏᑦᓗ ᓂᕿᒃᓴᖅᓯᐅᕈᓐᓇᓚᐅᙱᓐᓇᒥᒃ ᐊᔅᓱᕈᕐᓇᖅᑐᒃᑰᖅᐸᓚᐅᖅᐳᑦ ᐃᖏᕋᕐᓗᓪᓗᑎᒃ. ᐊᕐᕕᖅᑕᖅᑏᑦ ᐃᓄᖕᓂᒃ ᐱᓕᕆᖅᑎᖅᑲᖅᐸᒃᑐᑎᒃ ᓈᓚᒃᐸᒃᑐᓪᓗ ᖃᐅᔨᒪᓂᖏᓐᓂᒃ ᓄᓇᐅᑉ ᒥᒃᓵᓄᖕᒐᔪᓂᒃ ᓯᕗᓪᓕᐸᖑᓯᒪᕗᑦ ᓴᓐᓂᕈᑎᐅᑉ ᐃᒪᖕᒐᒍᕐᓂᕐᒥᒃ.

1611ᒥᑦ 1986ᒧᑦ
ᐊᕐᕙᖕᓂᐊᖅᑏᑦ ᖃᓪᓗᓈᑦ ᐅᑭᐅᖅᑕᖅᑐᒧᖅᑐᑦ

ᐊᕐᕋᒍᑦ 300 ᐅᖕᒐᑖᓂ, ᖃᓪᓗᓈᑦ ᐊᕐᕙᖕᓂᐊᖅᑏᑦ ᐅᑭᐅᖅᑕᖅᑐᒧᐊᖃᑦᑕᖅᓯᒪᕗᑦ ᐊᕐᕙᖕᓂᐊᓇᐊᖅᑐᖅᑐᑎᒃ. ᐃᓚᖏᑦ ᐃᓄᐃᑦ ᑕᐅᖅᓲᕐᖃᑎᖃᖅᑕᖅᓯᒪᔪᑦ ᐃᑲᔪᖅᑕᖅᑐᑎᓪᓗ ᐊᕐᕙᖕᓂᐊᖅᑎᓪᓗᒋᑦ. ᖃᖕᒐᓕᒫᑲᓴᒃ, ᖃᓪᓗᓈᑦ ᐊᕐᕙᖕᓂᐊᖅᑏᑦ ᐅᖅᓱᖕᒐᓂᒃ ᓱᖅᑲᖏᓐᓂᒃᓗ ᐱᔭᑐᐊᖅᑲᑦᑕᖅᓯᒪᔪᑦ ᐊᓯᓕᒫᖕᒐ ᐊᕐᕕᐅᑉ ᐃᒃᓯᓐᓇᖅᑕᐅᓪᓗᓂ. ᑕᒪᓐᓇ ᐱᔾᔪᑕᐅᓪᓗᓂ ᐊᕐᕕᑦ ᓄᖑᑕᐅᑲᓴᒃᓯᒪᕗᑦ.

ᒐᕙᒪᐅᔪᑦ ᓯᓚᕐᔪᐊᕐᒥ ᖃᓴᓲᓐᓇᐅᓂᖅᓴᓂᒃ ᐊᕐᕙᒍᓐᓇᖅᑎᑕᐅᓂᕐᒥᒃ ᓴᖅᑮᓕᓚᐅᖅᐳᑦ ᐊᕐᕋᒍᑕᒫᑦ. ᓄᖑᑕᐅᕐᑯᔭᐅᓚᐅᙱᒻᒪᑕ ᐱᑕᖃᕈᓐᓃᕐᓗᑎᒃ. ᖃᓴᓲᓐᓇᐅᓂᖏᓐᓄᑦ ᐊᕐᕕᑦ ᓄᑖᓪᓗ ᒐᕙᒪᒃᑯᑦ ᒪᓕᒐᖏᑦ ᐱᒡᒐᕐᓇᕐᓂᖅᓴᐅᓕᓚᐅᖅᐳᖅ ᐃᓄᖕᓄᑦ ᐊᕐᕕᒍᓐᓇᕐᓂᖏᑦ.

1770ᒥᑦ 1890ᖏᓐᓄᑦ
ᐊᔪᓇᖅᓱᐃᓈᑦ ᐅᒃᐱᕐᓂᕐᒥᒃ ᐃᓄᖕᓄᑦ ᖃᐅᔨᒃᑲᐃᔪᑦ

ᐊᔪᓇᖅᓱᐃᓈᑦ ᐅᑭᐅᖅᑕᖅᑐᒧᖅᑎᑕᐅᓕᓚᐅᕐᒥᔪᑦ ᑕᓇᐅᑉ ᐊᑭᐊᓂᑦ ᑲᓇᑕᐅᑉᓗ ᓂᒋᖕᒐᓄᑦ. ᐃᓄᖕᓂᒃ ᐅᒃᐱᖅᑑᕐᑯᔨᓚᐅᕐᒪᑕ. ᐅᖃᖃᑎᖃᕈᓐᓇᕈᒪᓪᓗᑎᒃ ᐃᓄᖕᓂᒃ, ᐊᔪᓇᖅᓱᐃᓈᑦ ᐃᓄᒃᑎᑐᑦ ᐅᖃᓇᐅᖅᐸᓚᐅᖅᑐᑦ. ᓴᖅᑮᓚᐅᖅᑐᑦ ᐃᓄᒃᑎᑐᑦ ᑎᑎᕋᐅᓯᕐᒥᒃ ᑐᒃᓯᐅᑎᓂᒃ ᐊᑐᕋᔅᓴᓂᒃ ᐅᓂᒃᑳᓂᒡᓗ ᒍᑎᐅᑉ ᐅᖃᐅᓯᖕᒋᓐᓂᙱᖅᑐᓂᒃ.

ᐃᓚᖏᑦ ᐊᔪᓇᖅᓱᐃᓈᑦ ᐃᓄᐃᑦ ᐅᒃᐱᓇᔭᖕᒋᓐᓂᒃ ᐱᐅᙱᓐᓂᖅᓴᐅᓯᒋᑦᑎᓚᐅᕐᒪᑕ ᐅᒃᐱᕐᓂᖏᓐᓂᑦ ᐃᓄᖕᓂᒡᓗ ᑕᐃᒫᒃ ᐃᒃᐱᖕᓂᐊᑎᑦᑎᒐᓱᓚᐅᖅᑐᑦ. ᐃᓚᖏᑦ ᐅᒃᐱᓇᔭᕐᒥᖕᓂᒃ ᑐᓂᐅᖅᑲᐃᑐᐃᓐᓇᓚᐅᖅᑐᑦ. ᐃᓚᖏᑦ ᐃᓄᐃᑦ ᐅᒃᐱᕐᓂᖃᓕᕋᒥᒃ ᓄᑖᒥᒃ, ᐃᓇᖕᒋᓚᐅᖅᑐᑦ ᐅᒃᐱᕐᓂᑐᖃᓇᔭᖕᒋᓐᓂᒃ.

ᐃᓚᖏᑦ ᐅᒃᐱᓇᔭᐅᔪᑦ ᑲᔪᓯᓂᖃᓚᐅᖅᑐᑦ ᑭᓯᐊᓂ ᐃᓚᖏᑦ ᐊᑐᖅᑕᐅᔪᓐᓃᓚᐅᖅᑐᑦ. ᐃᓚᖏᑦ ᐃᓄᐃᑦ ᐅᒃᐱᖅᑐᕈᓚᐅᖅᑐᑦ ᔭᒐᐃᓪᓗᑎᒡᓗ ᐅᒃᐱᕐᓂᑐᖃᕐᒥᓂᒃ. ᐃᓚᖏᑦ ᐅᒃᐱᕐᓂᕐᒥᒃ ᐃᓚᓕᐅᔾᔨᑐᐃᓐᓇᓚᐅᕐᒥᔪᑦ ᐅᒃᐱᕐᓂᑐᖃᕐᒥᓄᑦ.

1800ᒥᑦ 1980ᖁᓂᓐᓄᑦ
ᑭᒡᓕᓯᓂᐊᖅᑏᑦ ᐅᑭᐅᖅᑕᖅᑐᒧᑦ ᐳᓚᕐᑐᑦ

Source: Alamy/917 Collection/EF1TJ1
Credit: 917 Collection

ᐊᔾᔨᒌᑯᖅ ᐃᓱᒪᔪᑦ ᐊᕐᕌᒍ ᐅᒪᓯᓂᒃ ᖃᐅᔨᓴᖅᑎ ᐱᓕᕆᔨᖅ ᑭᒡᓕᓯᓂᐊᖅᑎᓪᓗᒋᑦ ᓴᕈᕐᑯᑦ. ᑭᒡᓕᓯᓂᐊᓂᖅ ᐅᑭᐅᖅᑕᖅᑐᑉ ᕿᑭᖅᑕᕐᒋᓐᓂ 1898ᒥᑦ 1902ᒧᑦ.

1800ᒥᑦ 1980ᖁᓂᓐᓄᑦ
ᑭᒡᓕᓯᓂᐊᖅᑏᑦ ᐅᑭᐅᖅᑕᖅᑐᒧᑦ ᐳᓚᕐᑐᑦ

ᑭᑦᓕᓯᓂᐊᖅᑏᑦ ᓯᓚᕐᔪᐊᕐᒥᙱᖅᑐᑦ ᐅᑭᐅᖅᑕᖅᑐᒧᓚᐅᕐᒥᔪᑦ ᖃᓄᖅ ᐃᓄᐃᑦ ᐃᓅᓯᖃᕐᒪᖔᑕ ᐃᓕᓐᓂᐊᕆᐊᖅᑐᖅᑐᑎᒃ. ᐃᓄᐃᑦ ᐃᑲᔪᓚᐅᖅᑐᑦ ᐊᐅᓚᑕᐅᒪᑎᑦᑎᓪᓗᑎᒃ ᐊᐅᑦᓚᕈᔾᔨᖃᑦᑕᖅᓱᑎᒡᓗ. ᖃᑦᓗᓈᑦ ᐃᓕᑦᑎᓚᐅᖅᑐᑦ ᐃᓄᐃᑦ ᒥᒃᓵᓄᑦ, ᑭᓯᐊᓂ ᐃᓚᖏᑦ ᑭᒡᓕᓯᓂᐊᖅᑕᐅᔪᑦ ᓯᓕᑦᑎᐊᓚᐅᙱᑦᑐᑦ ᐅᕝᕙᓘᓐᓃᑦ ᐱᔭᐅᓯᒪᓚᐅᖅᑐᑦ ᐊᖏᖅᑕᐅᓚᐅᔭᑎᒃ ᐃᓄᙵᓂᒡᓘᓐᓃᑦ ᐱᖃᑕᐅᑎᑦᑎᓇᑎᒃ. ᑕᒪᓐᓇ ᐃᓄᓐᓂᒃ ᐊᒥᓱᓂᒃ ᓯᓚᕐᔪᐊᕐᒥᐅᑕᓂᒃ ᑐᑭᓯᑎᑦᑎᓚᐅᖅᑐᖅ ᓯᓕᙱᑦᑐᓂᒃ ᐃᓗᐃᑦᑑᙱᑦᑐᓂᒡᓗ ᐃᓄᐃᑦ ᐃᓕᖅᑯᓯᖏᓐᓂᒃ.

1980ᖁᓐᓂᓂᑦ, ᐃᓄᐃᑦ ᐱᖃᑕᐅᖃᑦᑕᕐᓂᖅᓴᐅᓕᖅᐳᑦ ᑭᒡᓕᓯᓂᐊᕐᓂᕐᒥᒃ ᐅᑭᐅᖅᑕᖅᑐᒥ. ᐱᖃᑕᐅᓕᕐᓂᖏᓐᓄᑦ ᐃᓄᐃᑦ ᖃᐅᔨᒪᓂᖏᑦ ᐃᓕᖅᑯᓯᖏᓪᓗ ᓯᓕᑦᑎᐊᕐᓂᖅᓴᐅᓕᖅᐳᑦ ᐃᓄᐃᑦ ᐃᓅᓯᖏᑦ ᐱᓪᓗᒋᑦ.

1910ᒥᑦ 1987ᒧᑦ
ᑲᒻᐸᓂᒃᑯᑦ ᓂᐅᕕᖅᑎᑦᑎᖃᑦᑕᓕᖅᑐᑦ

© Government of Canada. Reproduced with the permission of Library and Archives Canada (2025).
Source: Library and Archives Canada/Department of Health fonds/e004665195

1950ᖅᑭᓐᓂ ᐊᔾᔨᐅᖅᑕᐅᓂᑯ. ᐃᓄᐃᑦ ᓇᕐᖅᑐᑦ ᑲᒻᐸᓂᒃᑯᑦ ᓴᖅᒐᓂ ᓂᐊᕐᑯᖅᒍᒥ.

1910ᒥᑦ 1987ᒧᑦ
ᑲᒻᐸᓂᒃᑯᑦ ᓂᐅᕕᖅᑎᑦᑎᖃᑦᑕᓕᖅᑐᑦ

ᑲᒻᐸᓂᒃᑯᑦ ᓯᕗᑦᓕᖅᐸᒥ ᓴᓇᓚᐅᖅᑐᑦ ᓂᐅᕕᕐᕕᒋᔭᖏᓐᓂᒃ ᓄᓇᕗᒻᒥ 1910ᖁᓐᓂ. ᓂᐅᕕᕐᕕᐅᔪᓂᒃ ᐃᓄᐃᑦ ᓂᐅᕕᐅᑎᖃᖅᐸᓚᐅᖅᑐᑦ ᐆᒪᔪᐃᑦ ᕿᓯᖏᓐᓂᒃ ᐊᒥᖏᓐᓂᒡᓗ ᐱᓂᐊᕋᒥᒃ ᖃᑦᓗᓈᑦ ᑭᓯᖏᓐᓂᒃ, ᓲᕐᓗ ᖁᑭᐅᑎᓂᒃ, ᑏ, ᐸᓚᐅᒫᕐᒥᒡᓗ. ᐊᒥᓱᑦ ᓂᐅᕐᕈᑎᖃᕐᕕᑦ ᐃᓂᖏᑦᓄᓇᓕᒋᔭᐅᓕᓚᐅᖅᑐᑦ ᐃᓄᓐᓄᑦ. ᖃᑯᒍᙱᖅᑎᑦᓗᒍ, ᓂᐅᕐᕈᑎᖃᕐᕕᑦ ᓂᐅᕕᕐᕕᑦᓚᕆᙱᓚᐅᖅᑐᑦ. 1987ᒥ, ᓂᐅᕕᕐᕕᑦ ᐊᓯᔾᔨᖅᑕᐅᓚᐅᖅᑐᑦ ᐊᑎᖃᓕᖅᑐᑎᒃ ᓄᐊᑐᓐ ᐊᒻᒪ ᓄᐊᑦ ᒫᑦ ᐅᑦᓗᒥ ᓄᓇᕗᒻᒥ ᑕᐃᒪᐃᑑᓕᖅᑐᑦ.

1845ᒥᑦ 2019ᒧᑦ
ᒐᕙᒪᒃᑯᑦ ᑭᒡᓕᓯᓂᐊᖅᑎᑦᓗ ᕿᓂᖅᑐᑦ ᕗᕌᓐᑭᓕᓐ ᐊᓯᐅᓚᐅᖅᓯᒪᔪᓂᒃ

Source: Library and Archives Canada/Library of Parliament fonds/c005150

ᐅᑦᓗᖓ ᑎᑎᖅᓯᒪᖏᑦᑐᖅ ᑎᑎᖅᑐᒐᖅᓯᒪᔪᖅ ᓲ ᓴᓐ ᕗᕌᓐᑭᓕᓐ, ᐊᔾᔨᓚᖅᑎ ᑯᐃᓐ ᓄᓇᖓᓂᖅᖓᑦᑐᖅ.

1845ᒥᑦ 2019ᒧᑦ
ᒐᕙᒪᒃᑯᑦ ᑭᒡᓕᓯᓂᐊᖅᑎᑦᓗ ᕿᓂᖅᑐᑦ ᕗᕌᓐᑭᓕᓐ ᐊᓯᐅᓚᐅᖅᓯᒪᔪᓂᒃ

1845ᒥ ᖃᑦᓗᓈᖅ ᓲ ᓴᓐ ᕗᕌᓐᑭᓕᓐ ᐅᒥᐊᖅᑐᓚᐅᖅᐳᖅ ᓴᓐᓂᕈᑎᐅᑉ ᐃᒪᖓᓂ ᐊᖅᑯᓯᒥᒃ ᕿᓂᕆᐊᖅᓗᓂ. ᐊᕐᕌᒍᑎᑦᓗᒍ, ᐃᓄᐃᑦ ᑕᑯᔪᒥᓃᑦ ᒪᕐᕉᖓᓂᒃ ᐅᒥᐊᕐᔪᐊᖓᓂᒃ ᓯᒃᑯᔾᔭᐅᓯᒪᔫᖓᓂᒃ ᑭᕕᑦᓗᑎᒡᓗ ᕿᖓ ᐅᐃᓕᐊᒻ ᕿᑭᖅᑕᖓᓂ. ᑕᑯᑦᓗᑎᒡᓗ ᐃᓄᖓᓂᒃ ᑐᕐᑯᓐᓂᙱᑦᑐᓂᒃ ᐃᑲᔪᖅᑕᐅᔪᒪᔪᓂᒃ.

ᐃᙱᒪᒥᐅᑦ ᐊᕐᕕᖅᑕᖅᑎᓂᒃ ᕿᓂᕆᐊᖅᑎᑦᑎᓚᐅᖅᐳᑦ ᖃᓄᐃᓕᕐᓂᕐᒪᖔᑕ ᕿᓯᐊᓂ ᐃᓄᖏᑦ ᐅᒃᐱᕈᓯᖅᓂᙱᑦᑐᑦ. ᐃᓄᐃᑦ ᖃᐅᔨᒪᓚᐅᕐᒪᑕ ᐅᓂᒃᑳᑦ ᓯᓕᓂᖏᓐᓂᒃ ᐅᖃᐅᓯᐅᖃᑦᑕᖅᓱᒪᓂᖏᓐᓄᑦ. 2010ᖁᓐᓂ, ᑖᒃᑯᐊ ᐅᓂᒃᑳᑦ ᐃᓄᐃᑦᓗ ᓄᓇᖃᖅᑐᖅ ᖃᐅᔨᒪᓂᖏᓐᓄᑦ ᐃᑲᔪᓕᓚᐅᖅᑐᑦ ᕿᓂᖅᑎᒻᒪᕆᐅᔪᓂᒃ, ᑲᓇᑕᐅᑉ ᒐᕙᒪᒃᑯᖏᓐᓃᖓᖅᑐᓂᒃ ᐊᓯᖏᓃᖓᖅᑐᓂᒡᓗ ᑲᑐᔾᔨᖃᑎᒌᖑᔪᑦ, ᓇᓂᔭᐅᓕᓚᐅᖅᐳᑦ ᐅᒥᐊᕐᔪᐊᑦ.

1920ᒥᑦ 1970ᖁᓐᓄᑦ
ᓄᓇᓖᑦ ᓴᖅᑭᑎᑕᐅᔪᑦ ᐃᓐᓄᑦᑎᑕᐅᑦᓗᑎᒡᓗ

© Library and Archives Canada. Reproduced with the permission of Library and Archives Canada.
Source: Library and Archives Canada/Rosemary Gillat Eaton fonds/4C01866793
Credit: Rosemary Gillat Eaton

1960ᒥ ᐊᔾᔨᒌᑯᖅ ᐃᓄᐃᑦ ᑲᑎᖓᔪᑦ ᐃᑦᓗᐃᑦ ᐃᑭᓐᖅᕕᐅᔭᐃᑦᓗ ᐊᑯᓐᓂᕐᒋᓐᓂ ᐃᖃᓗᓐᓂ.

1920ᒥᑦ 1970ᖁᓐᓄᑦ
ᓄᓇᓖᑦ ᓴᖅᑭᑎᑕᐅᔪᑦ ᐃᓐᓄᑦᑎᑕᐅᑦᓗᑎᒡᓗ

ᑕᐅᓴᓐᑎᑦ ᐊᕐᕌᒍᐃᑦ ᐃᓄᐃᑦ ᐃᓕᖅᑯᓯᕆᓚᐅᖅᑕᖓ ᐆᒪᔪᓂᒃ ᒪᓕᒃᑐᑎᒃ ᓈᑉᐸᒃᓗᑎᒡᓗ ᐃᓚᒋᑦ ᓄᓇᒋᕙᒃᑕᒥᓄᑦ ᓯᓚᐅᑉ ᐊᓯᔾᔨᖅᐸᑦᓕᐊᓂᖓ ᒪᓕᒃᓗᒍ. ᑲᓇᑕᐅᑉ ᒐᕙᒪᖓ ᐃᓄᖓᓂᒃ ᓄᓇᖃᖅᑎᑦᑎᒐᓱᐊᓕᓚᐅᖅᑐᑦ ᑕᕝᕙᓂᑦᓴᐃᓐᓇᖅ. ᐃᓄᐃᑦ ᐱᖃᑕᐅᓚᐅᙱᑦᑐᑦ ᑕᒪᔅᓱᒥᖓ ᐸᕐᓇᒃᑎᑦᓗᒍ, ᑲᓇᖃᖅ, ᐃᒻᒧᒃ ᐸᓂᖅᑐᖅ, ᓂᕿᑦᓚᕆᒋᔭᐅᓕᓚᐅᖅᑐᑦ ᐊᒥᓱᓄᑦ ᐃᓄᐃᓐᓄᑦ.

1900ᒥᑦ 1920ᖁᓐᓄᑦ
ᐸᓛᓯᒃᑯᑦ ᑎᑭᑦᑐᑦ ᐊᕐᕕᖅᑕᓯᒋᐊᖅᐳᑦ

© Library and Archives Canada. Reproduced with the permission of Library and Archives Canada.
Source: Library and Archives Canada/Richard Harrington fonds/a146558
Credit: Richard Harrington

ᐊᔾᔨᒌᑯᖅ ᓴᖅᑭᒃᓴᖅᑎᕐᔪᖅ ᓄᑦ ᐊᕙᓪᓕᕐᒥᓐ, ᐃᓄᒃ ᐸᓛᓯᒃᑯᓂᒃ ᖃᐅᔨᓴᐅᓚᐅᖅᓯᒪᔪᖅ. ᐊᔾᔨᓕᐊᒍᓂᑯ 1949ᒥ ᐅᕝᕙᓘᓐᓃᑦ 1950ᒥ ᖁᓗᖅᑐᑦ ᖃᓂᒥᔭᓂ.

1900ᒥᑦ 1920ᖁᓐᓄᑦ
ᐸᓛᓯᒃᑯᑦ ᑎᑭᑦᑐᑦ ᐊᕐᕕᖅᑕᓯᒋᐊᖅᐳᑦ

ᐸᓛᓯᒃᑯᑦ ᖃᐅᔨᓴᖅᑕᓕᓚᐅᖅᓯᒪᔪᑦ ᐅᑭᐅᖅᑕᖅᑐᒥ 1900ᖁᓐᑎᑦ ᐱᒋᐊᖅᑎᑦᓗᒋᑦ. ᖃᐅᔨᓴᖅᓂᖏᑦ ᐱᓕᕆᓂᖅᑕᖅᑕᓚᐅᖅᐳᑦ ᐊᒥᓱᓂᒃ, ᑎᑎᖅᑲᓂᒡᓗ ᑎᑭᐅᔾᔨᖅᑕᖅᑐᑎᒃ ᑳᓇᑕᐅᑉ ᒪᓕᒐᖏᓐᓂᒡᓗ ᒪᓕᒃᑕᐅᖅᑯᔨᓪᓗᑎᒃ. ᓯᕗᑦᓕᖅᐸᑦ ᐸᓛᓯᒃᑯᑦ ᓇᔪᒐᖏᑦ ᓴᓇᔭᐅᓚᐅᖅᑐᑦ ᐊᑯᕐᖓᓂ 1900ᖁᓐᓂ 1920ᖁᓐᓂᓗ. ᐸᓛᓯᒃᑯᑦ ᐃᓄᖅᓂᒃ ᐃᖅᑲᓇᐃᔭᖅᑎᑦᑎᓕᓚᐅᖅᑐᑦ ᐸᓛᓯᒥᐅᑕᐅᓂᕐᖅᑐᐅᔪᓂᒃ ᐃᑲᔪᖅᑎᒋᔭᐅᑦᓗᑎᒃ ᐃᖏᕐᕋᑎᑦᓗᒋᑦ ᑐᓴᔾᔨᐅᑦᓗᑎᒡᓗ.

1920ᒥᑦ 1970ᖁᓐᓄᑦ
ᓄᓇᓖᑦ ᓴᖅᑭᑎᑕᐅᔪᑦ ᐅᑭᐅᖅᑕᖅᑐᒧᑦ

Source: Inhabit Education Inc.
Credit: Inhabit Education Inc.

ᑎᑎᕋᐅᔭᒐᖅ ᑕᓐᓇ ᑕᑯᖅᑯᔾᔨᔪᖅ ᓂᕿᑎᔭᐅᒐᖅᑐᓂᒃ ᐅᒥᐊᕐᔪᐊᖅᑯᑦ ᓄᓇᕗᑦᐊᕈᔭᐅᕙᑦᓕᐊᓕᓚᐅᖅᑐᓂᒃ ᑲᓇᑕᐅᑉ ᓂᕿᖅᐸᓯᖏᓐᓂᖓᖅᑐᓂᒃ.

1920ᒥᑦ 1970ᖁᓐᓄᑦ
ᓄᑖᑦ ᓂᕿᑦ ᓴᖅᑭᑎᑕᐅᔪᑦ ᐅᑭᐅᖅᑕᖅᑐᒧᑦ

ᐃᓄᐃᑦ ᓅᒻᒪᑕ ᓄᓇᓕᖕᓄᑦ, ᐱᒡᒐᓇᕐᓂᖅᓴᐅᓕᓚᐅᖅᑐᖅ ᐆᒪᔪᑦ **ᐊᐅᑦᓛᕐᓂᖏᓐᓂᒃ** ᒪᓕᒋᐊᒃᓴᖅ ᐊᖑᓇᓱᒡᓗᓂ. ᓄᓇᑖᕆᔭᐅᔪᑦ ᖃᓂᒃᓴᖅᑕᑦᓚᐅᙱᒻᒪᑕ ᐆᒪᔪᕋᓱᑦᑎᐊᕐᕕᓴᓂᒃ. ᕿᒻᒥᖅᑭᓐᓃᕐᒪᑕ ᐆᒪᔪᕋᓱᐊᕐᓂᖅ ᖃᒧᑕᐅᔭᒃᑯᑦ ᐊᑭᑐᓂᖅᓴᐅᓕᖅᑐᓂ ᐊᑲᐅᙱᓐᓂᖅᓴᐅᓕᖅᑐᓂᓗ. ᐊᒥᓱᑦ ᐃᓄᐃᑦ ᒪᑭᒪᑦᑎᐊᖅᑕᖅᓯᒪᒐᓗᐊᖅᑐᑎᒃ ᑭᖑᓂᑦᑎᓐᓂ. ᓂᕿᑦ ᐊᑯᓂ ᓱᑭᖅᓴᕋᐃᖏᑦᑐᑦ ᐸᓚᐅᒫᑦ, ᓱᑲᖅ, ᐃᒻᒧᒃ ᐸᓂᖅᑐᖅ, ᓂᕿᑦᓚᕆᒋᔭᐅᓕᓚᐅᖅᑐᑦ ᐊᒥᓱᓄᑦ ᐃᓄᐃᓐᓄᑦ.

1920ᒥᑦ 1970ᖁᓐᓄᑦ
ᓄᑖᑦ ᓂᕿᑦ ᓴᖅᑭᑎᑕᐅᔪᑦ ᐅᑭᐅᖅᑕᖅᑐᒧᑦ

ᐃᓄᐃᑦ ᓅᒻᒪᑕ ᓄᓇᓕᖕᓄᑦ, ᐱᒡᒐᓇᕐᓂᖅᓴᐅᓕᓚᐅᖅᑐᖅ ᐆᒪᔪᑦ **ᐊᐅᑦᓛᕐᓂᖏᓐᓂᒃ** ᒪᓕᒋᐊᒃᓴᖅ ᐊᖑᓇᓱᒡᓗᓂ. ᓄᓇᑖᕆᔭᐅᔪᑦ ᖃᓂᒃᓴᖅᑕᑦᓚᐅᙱᒻᒪᑕ ᐆᒪᔪᕋᓱᑦᑎᐊᕐᕕᓴᓂᒃ. ᕿᒻᒥᖅᑭᓐᓃᕐᒪᑕ ᐆᒪᔪᕋᓱᐊᕐᓂᖅ ᖃᒧᑕᐅᔭᒃᑯᑦ ᐊᑭᑐᓂᖅᓴᐅᓕᖅᑐᓂ ᐊᑲᐅᙱᓐᓂᖅᓴᐅᓕᖅᑐᓂᓗ. ᐊᒥᓱᑦ ᐃᓄᐃᑦ ᒪᑭᒪᑦᑎᐊᖅᑕᖅᓯᒪᒐᓗᐊᖅᑐᑎᒃ ᑭᖑᓂᑦᑎᓐᓂ. ᓂᕿᑦ ᐊᑯᓂ ᓱᑭᖅᓴᕋᐃᖏᑦᑐᑦ ᐸᓚᐅᒫᑦ, ᓱᑲᖅ, ᐃᒻᒧᒃ ᐸᓂᖅᑐᖅ, ᓂᕿᑦᓚᕆᒋᔭᐅᓕᓚᐅᖅᑐᑦ ᐊᒥᓱᓄᑦ ᐃᓄᐃᓐᓄᑦ.

ᑐᒦᑦ ᐅᐊᑦᑎᐊᕈᕐᓇᓴᓂᑦ ᐃᓗᐊᖅᑐᒧᑦ ᓄᓇᖅᑲᑎᒌᖕᓂᕐᒧᑦ
FOOTPRINTS THROUGH THE PAST TO A HEALTHY COMMUNITY

1930ᖁᓐᓂᑦ 1950ᖁᓐᓄᑦ
ᒐᕙᒪᑐᖅᑲᑯᑦ ᓈᑎᕆᔪᑦ ᖁᑦᑎᒃᑐᒧᑦ ᐊᖓᔪᖅᑲᐅᓯᖅᓱᑎᒃ

Source: Library and Archives Canada/Department of Transport fonds/e080765766

ᐅᑦᓗᖓ ᑎᑎᖕᓯᒪᖕᒋᑦᑐᖅ ᑕᑯᒃᓴᑦᑎᑦᑎᔪᖅ ᖅᐅᓯᐃᑦᑦ ᓯᒃᓴᖓᓂ.

1930ᒥᑦ 1950ᖁᓐᓄᑦ
ᒐᕙᒪᑐᖅᑲᑯᑦ ᓈᑎᕆᔪᑦ ᖁᑦᑎᒃᑐᒧᑦ ᐊᖓᔪᖅᑲᐅᓯᖅᓱᑎᒃ

1930ᖁᓐᓂ, ᑲᓇᑕᐅᑉ ᒐᕙᒪᒃᑯᖕᒋᑦ ᐃᓄᖕᓂᒃ ᓈᑎᕆᓚᐅᖅᑐᑦ ᐃᓚᒋᓐᓂᒃ ᑭᙵᖕᓂᑦ ᑕᑦᓗᕈᑎᓄᑦ (Dundas Harbour). ᑕᐃᒪᐃᓚᐅᖅᑐᑦ ᓯᓚᖕᔪᐊᒥᐅᓂᒃ ᑕᑯᖅᑯᔾᔨᑦᓗᑎᒃ ᖁᑭᖅᑕᐃᑦ ᖁᑦᑎᒃᑐᒦᑦᑐᑦ ᐱᒋᔭᐅᓂᖏᓐᓂᒃ ᑲᓇᑕᒧᑦ. ᐃᓚᒋᑦ ᐊᖏᓚᐅᖅᑐᑦ ᓈᒍᒪᑦᓗᑎᒃ ᐊᖁᒍᓐᓄᑦ ᒪᖁᓐᓄᑦ ᑭᓯᐊᓂ ᐅᑎᖅᑎᑕᐅᓚᐅᙱᑦᑐᑦ ᑭᙵᖕᓄᑦ ᑕᐃᒪᐃᓐᓂᐊᖁᓂᕋᓚᐅᕋᓗᐊᖅᓱᑎᒃ. ᑭᓯᐊᓂᓕ, ᐊᓯᐊᓄᖓᖅ ᓈᑕᐅᓚᐅᖅᑐᑦ ᓄᓇᑖᖅᑐᑎᒃ ᐅᑎᖅᑎᑕᐅᓚᐅᕋᑎᒃ ᓄᓇᓕᖕᒐᓐᓄᑦ.

1950ᖁᓐᓂ, ᐊᒥᓱᒃᑲᓐᓃᑦ ᐃᓄᐃᑦ ᓈᑕᐅᓚᐅᖅᑐᑦ ᐃᓄᒃᔪᐊᒥᑦ, ᑯᐸᐃᖕᒥ, ᒥᑦᑎᒪᑕᓕᖕᒥᓪᓗ ᖃᐅᓱᐃᑦᑐᒧᑦ ᐊᐅᔪᐃᑦᑐᒧᓪᓗ. ᐃᓄᐃᑦ ᐃᑲᔪᖅᑕᐅᑦᑎᐊᓚᐅᙱᑦᑐᑦ ᐸᓖᓯᒃᑯᓐᓂ. ᐊᒥᓱᑦ ᐊᒃᓱᕈᓐᓇᖅᑐᖅᓱᐅᓚᐅᖅᑐᑦ ᐊᖑᓇᓱᖕᓂᕐᒥᒃ, ᓇᔪᒐᓕᐅᕐᓂᕐᒥᒃ, ᐊᒻᒪ ᓄᓇᒥᒃ ᖃᐅᔨᒪᓇᑎᒃ ᖃᓄᐃᑦᑑᒻᒪᖔᑦ. 2010ᒥ 2025ᒥᓗ ᑲᓇᑕᒧᑦ ᒐᕙᒪᖓ ᒪᒥᐊᓐᓂᖃᓚᐅᖅᑐᑦ ᓈᑕᐅᓚᐅᖅᓯᒪᓂᖏᓐᓄᑦ.

1940ᒥᑦ 1950ᖁᓐᓄᑦ
ᐃᓄᐃᑦ ᓴᓇᙳᐊᖅᓯᒪᔭᖏᑦ ᐱᐅᒋᔭᐅᓕᖅᑐᑦ ᓯᓚᖕᔪᐊᒥᐅᓄᑦ

Source: NWT Archives/Lorne Smith/N-1991-028: 0665

ᐅᑦᓗᖓ ᑎᑎᖕᓯᒪᖕᒋᑦᑐᖅ ᑕᓐᔨᙳᐊᖅ ᐃᓄᒃ ᐊᖑᑦ ᓴᓇᓯᒪᔪᒥᒃ ᒪᖁᒥᒃ ᑎᒍᒥᐊᖅᑐᖅ.

1940ᒥᑦ 1950ᖁᓐᓄᑦ
ᐃᓄᐃᑦ ᓴᓇᙳᐊᖅᓯᒪᔭᖏᑦ ᐱᐅᒋᔭᐅᓕᖅᑐᑦ ᓯᓚᖕᔪᐊᒥᐅᓄᑦ

ᐃᓄᐃᑦ ᐊᑯᓂ ᓴᓇᙳᐊᖅᑲᑦᑕᖅᓯᒪᔪᑦ. ᐊᒥᓱᑦ ᐃᓄᐃᑦ ᑕᐅᖅᓱᖅᑲᖅᑲᑦᑕᖅᓯᒪᔪᑦ ᓴᓇᐅᒐᖏᓐᓂᒃ ᖃᓪᓗᓈᓄᑦ ᑕᓇᐅᑉ ᐊᑭᐊᓂᙵᖅᑐᓄᑦ ᐊᖁᖅᑕᖅᑎᐅᔪᓄᑦ ᐊᖁᖕᓂᐊᖅᑎᓄᓪᓗ ᐅᑭᐅᖅᑕᑐᒨᖅᑕᖅᓯᒪᔪᓄᑦ. 1940ᖁᓐᓂ 1950ᖁᓐᓂᓗ, ᐃᓄᐃᑦ ᓴᓇᐅᒐᖏᑦ ᐱᔭᐅᒍᒪᓕᓚᐅᖅᓯᒪᔪᑦ ᖃᓪᓗᓈᓂᑦ ᑲᓇᑕᒥ ᓯᓚᖕᔪᐊᖁᒥᓗ. ᐃᓄᐃᑦ ᓴᓇᙳᐊᒐᖏᑦ ᑎᑎᖅᑐᒐᖏᓪᓗ ᐱᔭᐅᔪᒪᒻᒪᕆᓚᐅᖅᑐᑦ. ᐃᓄᐃᑦ ᓴᓇᓪᓗᑎᒃ ᓂᐅᕕᐊᒃᓴᓚᐅᖅᐸᒃᓗᑎᒡᓗ ᑮᓇᐅᔭᓚᐅᕈᓐᓇᖅᓯᓚᐅᖅᑐᑦ ᖃᐅᔨᒃᑲᐃᑦᓗᑎᒡᓗ ᖃᓄᐃᑦᑑᓚᐅᖁᖕᓂᖓᓂᒃ ᐃᓈᓯᖓ ᐃᓄᐃᑦ, ᐅᓂᒃᑳᖅᑐᐊᖏᓐᓂᒡᓗ ᐃᓚᖅᑯᓯᖕᖓᓂᒡᓗ ᓯᓚᖕᔪᐊᖁᒥᐅᓄᑦ ᐃᓄᖕᓃᖕᖓᖅᑐᓂᒃ.

1941ᒥᑦ 1970ᖁᓐᓄᑦ
ᒐᕙᒪᑐᖅᑲᑯᑦ ᐃᓄᓐᓂᒃ ᓈᓴᐅᑎᑖᖅᑎᑦᑎᔪᑦ ᓇᓗᓇᐃᒃᑯᑕᓂᒃ

Credit: Courtesy of the artist Barry Pottle

ᐅᑦᓗᖓ ᑎᑎᖕᓯᒪᖕᒋᑦᑐᖅ ᑕᑯᑦᑎᑦᑎᔪᖅ ᐃᓄᐃᑦ ᓇᓗᓇᐃᒃᑯᑕᖅᓂᒃ ᓈᓴᐅᑎᒥᓚᐅᖅᑕᖅᓂᒃ.

1941ᒥᑦ 1970ᖁᓐᓄᑦ
ᒐᕙᒪᑐᖅᑲᑯᑦ ᐃᓄᓐᓂᒃ ᓈᓴᐅᑎᑖᖅᑎᑦᑎᔪᑦ ᓇᓗᓇᐃᒃᑯᑕᓂᒃ

ᐊᒥᓱᑦ ᐊᔪᕆᖅᓱᐃᔨᑦ, ᓂᐅᕕᖅᑏᑦ, ᒐᕙᒪᒃᑯᓪᓗ ᐃᖅᑲᓇᐃᔭᖅᑎᖏᑦ ᐃᓄᐃᑦ ᐊᑎᓪᓚᑦᑖᖏᓐᓂᒃ ᑕᐃᓯᒍᒪᕙᓚᐅᙱᑦᑐᑦ. ᐃᓄᐃᑦ ᐊᑎᖏᓐᓂᒃ ᑐᑭᓯᔪᓐᓇᓚᐅᙱᒻᒪᑕ ᐅᖃᖅᑕᐅᔪᓐᓇᕋᑎᒡᓗ, ᐃᓄᐃᑦᓗ ᐊᑦᑏᔭᔪᑎᖏᑦ ᐊᔾᔨᒋᓚᐅᖏᒻᒪᒋᑦ ᖃᓪᓗᓈᑦ ᐃᓕᖅᑯᓯᖏᓐᓂᑦ.

ᑲᓇᑕᐅᑉ ᒐᕙᒪᒃᑯᖏᑦ ᐃᓄᖕᓂᒃ ᓈᓴᐅᑎᑖᖅᑎᑦᑎᓕᓚᐅᖅᑐᑦ ᓇᓗᓇᐃᒃᑯᑕᖏᓐᓂᒃ. ᑖᒃᑯᐊ ᓈᓴᐅᑏᑦ ᖃᐅᔨᒪᔭᐅᓕᖅᑐᑦ ᐃᓄᐃᑦ ᓇᓗᓇᐃᒃᑯᑕᖏᑦ ᓈᓴᐅᑎᑎᒍᑦ. ᐃᓄᐃᑦ ᐊᑐᕆᐊᖅᑲᓚᐅᖅᑐᑦ ᓈᓴᐅᑎᒥᓂᒃ ᐋᓐᓂᐊᕐᕕᖕᒥ ᑲᒪᒋᔭᐅᔪᓐᓇᐅᑎᒋᓪᓗᒍ, ᐃᒡᓗᑖᓐᓇᐅᑎᒋᓪᓗᒍ, ᓂᐅᕕᕈᓐᓇᐅᑎᒋᓪᓗᒍᓗ. ᑕᒪᓐᓇ ᓄᖅᑲᖅᑎᑕᐅᓚᐅᖅᑐᖅ 1970ᖁᓐᓂ.

1950ᒥᑦ 1960ᖁᓐᓄᑦ
ᒐᕙᒪᑐᖅᑲᑯᑦ ᓈᑎᕆᔪᑦ ᐊᐃᐃᐊᕐᒥᐅᓂᒃ ᐊᖓᔪᖅᑲᐅᓯᖅᓱᑎᒃ

Source: Inhabit Education Inc.
Credit: Inhabit Education Inc.

ᑎᑎᕋᔭᖅ ᑖᓐᓇ ᑕᑯᖅᑯᔾᔨᔪᖅ ᐊᐃᐃᐊᕐᒥᐅᓂᒃ ᐊᖑᒥᒃ ᖃᔭᓕᐅᖅᑐᒥᒃ ᐃᓇᑕᐃ ᑕᓯᖓᑕ ᖃᓂᒋᔭᓂ.

1950ᒥᑦ 1960ᖁᓐᓄᑦ
ᒐᕙᒪᑐᖅᑲᑯᑦ ᓈᑎᕆᔪᑦ ᐊᐃᐃᐊᕐᒥᐅᓂᒃ ᐊᖓᔪᖅᑲᐅᓯᖅᓱᑎᒃ

ᐊᐃᐊᕐᒥᐅᑦ ᓄᓇᖃᖃᑦᑕᖅᓯᒪᓚᐅᖅᑐᑦ ᐃᓇᑕᐃ ᑕᓯᖓᓂ ᑭᕙᓪᓕᕐᒥ. ᑐᒃᑐᓂᒃ ᒪᓕᒃᐸᓚᐅᖅᑐᑦ ᐊᕐᕋᒍᓕᒫᒥ. 1950 ᐱᖏᐊᖅᑎᓪᓗᒍ, ᑲᓇᑕᐅᑉ ᒐᕙᒪᖓ ᐊᒥᓱᐊᖅᑎᖅᓱᑎᒃ ᐃᓇᑕᐃ ᑕᓯᖓᓂ ᓈᕐᑯᔨᖃᑦᑕᖅᓯᒪᓚᐅᖅᑐᑦ. ᒐᕙᒪᒃᑯᑦ ᐊᐃᐊᕐᒥᐅᓂᒃ ᓂᐅᕐᕈᑎᖃᖃᑦᑕᕐᑯᔨᓐᓂᙱᒻᒪᑕ ᐃᖅᑲᓇᐃᔭᖅᑐᓂᒃ ᖃᓂᒋᔾᔭᓂ.

ᒐᕙᒪᒃᑯᑦ ᓈᑎᕆᑎᓇᓱᓕᕋᖓᑕ ᐊᐃᐊᕐᒥᐅᓂᒃ, ᐅᖓᓯᒃᑐᒧᑦ ᐊᐅᓪᓚᖅᑎᑦᑎᖃᑦᑕᖅᑐᕕᓃᑦ ᐊᖏᕐᕋᖏᓐᓂᑦ ᐃᒃᓯᓐᓇᖅᑕᐅᓪᓗᑎᒡᓗ. ᖃᐅᔨᒪᙱᓐᓇᒥᑦᑎᑦ ᐅᐸᒃᑕᖏᑦ ᐊᔾᔨᒋᙱᒻᒪᑦᓗ ᖃᐅᔨᒪᔭᖏᓐᓂᑦ, ᓂᕿᒃᓴᖅᓯᐅᖅᓱᑎᒃ ᓇᔪᒐᒃᓴᒥᒡᓗ ᐱᒡᓗᓇᖅᑐᖅᓯᐅᖅᑐᕕᓃᑦ. 2019ᒥ, ᒐᕙᖓ ᑲᓇᑕᐅᑉ ᒪᒥᐊᓚᐅᖅᑐᑦ ᑖᒃᑯᓄᖓ ᓈᑎᑕᐅᓚᐅᖅᓯᒪᔪᓄᑦ.

1950ᒥᑦ 1962ᒧᑦ
ᐃᓄᐃᑦ ᐊᐅᓪᓚᖅᑎᑕᐅᔪᑦ ᖃᓪᓗᓈᑦ ᓄᓇᖓᓄᑦ ᐳᕙᒡᓗᖕᓂᖏᓐᓄᑦ

Source: Library and Archives Canada/National Film Board of Canada fonds/a1266559

1951ᒥ ᐋᔾᔨᙳᐊᖅ ᑕᑯᖅᕋᐅᑎᑦᑎᔪᖅ ᐃᓄᐃᑦ ᐅᑕᖅᑭᑎᓪᓗᒋᑦ ᓯ ᑎ ᐄᐊᐅ ᐅᒥᐊᔪᔪᒥ ᖃᐅᔨᓴᖅᑕᐅᓂᐊᑎᓪᓗᒋᑦ ᓴᓪᓗᐃᑦ, ᑯᐸᐃᖕᒥ.

1950ᒥᑦ 1962ᒧᑦ
ᐃᓄᐃᑦ ᐊᐅᓪᓚᖅᑎᑕᐅᔪᑦ ᖃᓪᓗᓈᑦ ᓄᓇᖓᓄᑦ ᐳᕙᒡᓗᖕᓂᖏᓐᓄᑦ

1950ᐅᓕᖅᑎᓪᓗᒍ, ᐊᒥᓱᑦ ᐃᓄᐃᑦ ᐳᕙᒡᓗᓕᓚᐅᖅᑐᑦ, ᐊᐃᑦᑐᕐᓗᐃᓲᕐᒥᒃ ᐋᓐᓂᐊᒥᒃ. ᒐᕙᒪᖓ ᑲᓇᑕᐅᑉ ᐊᐅᓪᓚᖅᑎᑦᑎᓕᓚᐅᖅᑐᑦ ᓗᒃᑖᓂᒃ ᐋᓐᓂᐊᓯᐅᖅᑎᓂᒃᓗ ᓄᓇᕗᒻᒧᑦ ᓄᓇᕕᖕᒧᑦᓗ ᐅᒥᐊᕐᔪᐊᒃᑯᑦ ᓱ ᑏ ᐄᐊᐅᒃᑯᑦ. ᐃᓄᐃᑦ ᐅᖃᐅᔭᖅᑐᑦ ᐅᒥᐊᕐᔪᐊᒡᒨᕐᑯᔭᐅᓪᓗᑎᒃ ᖃᐅᔨᓴᖅᑕᐅᔭᖅᑐᕐᓗᑎᒃ. ᑕᐃᒃᑯᐊ ᐋᓐᓂᐊᖅᑐᑦ ᐋᓐᓂᐊᕐᕕᓕᐊᖅᑎᑕᐅᓚᐅᖅᑐᑦ ᖃᓪᓗᓈᑦ ᑲᓇᑕᒥ ᐊᑯᓂ ᑲᒪᒋᔭᐅᔭᖅᑐᖅᓗᑎᒃ. ᐊᒥᓱᑦ ᐃᓄᐃᑦ ᖃᓪᓗᓇᐅᔭᕈᓐᓇᓚᐅᖏᓐᓇᒥᒃ ᐅᐃᕕᑎᑐᓪᓗᓐᓂᑦ ᓇᓗᓕᖅᓯᒪᓚᐅᖅᑐᑦ, ᖃᐅᔨᒪᖏᓐᓇᒥᒃ ᖃᖓᒃᑯᑦ ᐊᖏᕐᕋᒧᑦ ᐅᑎᕋᔭᕐᒪᖔᕐᒥ.

2019ᒥ, ᑲᓇᑕᐅᑉ ᒐᕙᖓ ᒪᒥᐊᓚᐅᖅᑐᑦ ᐊᐅᓚᑕᐅᓂᓇᓚᐅᖅᑕᖓᓂᒃ ᐳᕙᒡᓗᖕᓇᐅᑉ ᐅᑭᐅᖅᑕᖅᑐᒥ.

1954ᒥᑦ 1985ᒧᑦ
ᒥᐊᓕᒃᑯᑦ ᑲᓇᑕᐅᓪᓗ ᒐᕙᒪᒃᑯᖏᑦ ᐱᒋᐊᖅᑎᑦᑎᔪᑦ DEW line ᖃᐅᔨᓴᖅᑎᓂᒃ

Source: Library and Archives Canada/Alex Jerry Saley fonds/e011864791

1956ᒥ ᐋᔾᔨᙳᐊᖅ ᓴᓇᔭᐅᓕᖅᑎᓪᓗᒋᑦ ᑲᐅᔨᓴᕐᕕᑦ DEW line.

1954ᒥᑦ 1985ᒧᑦ
ᒥᐊᓕᒃᑯᑦ ᑲᓇᑕᐅᓪᓗ ᒐᕙᒪᒃᑯᖏᑦ ᐱᒋᐊᖅᑎᑦᑎᔪᑦ DEW line ᖃᐅᔨᓴᖅᑎᓂᒃ

ᐅᓇᑕᕕᒃᔪᐊᖅᑎᓪᓗᒋᑦ, ᑲᓇᑕ ᒥᐊᓕᒃᑯᓪᓗ ᐃᓱᒪᓗᓕᓚᐅᕐᒪᑕ ᐅᓛᓴᒃᑯᑦ ᐱᒋᐊᖅᓯᒋᐊᖏᑦ ᑖᒃᑯᓂᖓ ᖃᖓᑕᓱᒃᑯᑦ ᖃᖅᑕᔫᓄᓪᓗ ᐅᑭᐅᖅᑕᖅᑐᑎᒍᑦ. ᓴᓇᓕᓚᐅᖅᑐᑦ ᖃᐅᔨᓴᕈᑎᓂᒃ ᖃᐅᔨᒪᔭᐊᑎᓴᓂᒃ ᐱᒋᐊᖅᑕᐅᓕᕐᓂᖅᐸᑕ. ᑲᑐᑎᓪᓗᑎᒃ, ᑖᒃᑯᐊ ᖃᐅᔨᓴᕈᑏᑦ ᐊᑎᖃᖅᑎᑕᐅᓚᐅᖅᑐᑦ “ᐅᖓᓯᒃᑐᒥᒃ ᖃᐅᔨᒃᑲᐃᔭᔪᑏᑦ” DEW line. ᐊᒥᓱᑦ ᐃᓄᐃᑦ ᐃᑲᔪᓚᐅᖅᑐᑦ ᓴᓇᔭᐅᑎᓪᓗᒋᑦ ᑲᒪᒋᔭᐅᓪᓗᑎᒡᓗ DEW line ᖃᐅᔨᓴᕈᑏᑦ. ᓄᓇᓖᑦ ᓴᓇᔭᐅᓕᓚᐅᕐᒥᔪᑦ ᖃᓂᒋᔭᖏᓐᓂ ᐃᖅᑲᓇᐃᔭᖅᑎᖏᓐᓄᑦ ᐃᓄᐃᓪᓗ ᓄᓇᖃᖃᑦᑕᐅᓕᕆᓪᓗᑎᒃ.

1954ᒥᑦ 1997ᒧᑦ
ᒐᕙᒪᑐᖅᑲᑯᑦ ᑐᒃᓯᐊᕐᕕᓪᓗ ᐃᓕᓐᓂᐊᕆᐊᖅᑎᑦᑎᔪᑦ

Source: Arvaaq Press Inc.
Credit: Hwei Lim

2020ᒥ ᑎᑎᕋᒃᓴᖅᑕᐅᓂᑯ ᑕᑯᒃᓴᐅᑎᑦᑎᔪᖅ ᓴᐃᓪᑦ ᑐᕆᔅ ᐊᓐᓂᐊᕐᕕᒃ. ᐃᒃᓯᕋᔪᐊᕐ ᐃᒃᓗᓕᒐᔪᒥ ᑐᒃᓯᐊᕐᕕᖕᒐᓂ ᐊᐅᓚᑦᑎᓚᐅᕐᒥᔪᑦ ᐃᓕᓐᓂᐊᕐᕕᒋᒃᑯᖅᑕᓚᐅᖅᑐᒥᒃ.

1957
ᐅᔭᕋᖕᓂᐊᕐᕕᒃ ᓯᕗᓪᓕᖅᐹᖅ ᒪᑐᐃᖅᑐᖅ ᓄᓇᕗᒻᒥ

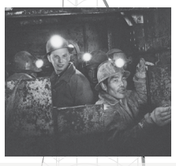

Source: Library and Archives Canada/Kryn Taconis fonds/a175655
Credit: Kryn Taconis

1961ᒥ ᐊᔾᔨᒌᐊᖅ ᐅᔭᕋᖕᓂᐊᖅᑎᑦ ᐅᔭᕋᖕᓂᐊᕐᕕᕆᒥ ᑲᔪᒋᖅᓱᓂᕐᒥ.

1960ᖕᒋᓐᓂᑦ 1980ᖕᒋᓐᓄᑦ
ᓈᓚᐅᑏᑦ ᑕᓚᕕᓴᓪᓗ ᐱᒋᐊᖅᑐᑦ ᐅᑭᐅᖅᑕᖅᑐᒥ

Source: Library and Archives Canada/Charles Gimpel fonds/e002394496
Credit: Charles Gimpel

1961ᒥ ᐊᔾᔨᒌᐊᖅ ᑕᑯᑎᑦᑎᖅ ᐃᓚᐃᔭᒃ ᒪᓂᕐᔭᒃ, ᐊᐃᑦ ᐅᒃᐱᒃ, ᓚᐊ ᐃᓪᓚᐅᑦ; ᐱᑕᒃ ᒧᑕᒃ ᐊᒻᒪ ᓯᒥᐅᓂ ᒪᐃᑯ ᓯᕕᒃᑯᓂᕐᓂ ᐃᖅᓗᓐᓂ.

1960ᖕᒋᓐᓂᑦ 1980ᖕᒋᓐᓄᑦ
ᓈᓚᐅᑏᑦ ᑕᓚᕕᓴᓪᓗ ᐱᒋᐊᖅᑐᑦ ᐅᑭᐅᖅᑕᖅᑐᒥ

1960ᖕᒋᓐᓂ ᓱᐃᓱ ᐅᑭᐅᖅᑕᖅᑐᒥ ᐱᔾᑦᑎᕋᖅᑏᑦ (ᒫᓐᓇ ᓱᐱᓱ ᖑᓕᖅᑐᖅ) ᑐᓴᖅᑕᐅᑎᑦᑎᓚᐅᖅᑐᖅ ᐃᓄᒃᑎᑑᖅᑐᓂᒃ. ᐃᓄᐃᑦ ᓂᔭᐅᓯᔭᖅᑏᑦ ᑎᑎᕋᖅᐸᓪᓕᐊᓕᓚᐅᖅᑐᑦ ᐃᓄᒃᑎᑐᑦ ᐃᙱᐅᓯᕐᓂᒃ ᑐᓴᖅᓴᐅᕙᓕᖅᐹᑎᓪᓗ ᓈᓚᐅᑎᒃᑯᑦ.

1970ᖕᒋᓐᓂ, ᑕᓚᕕᓴᒍᓐᓇᕐᓂᖅ ᐊᖏᒡᓕᒋᐊᖅᑎᑕᐅᓚᐅᖅᑐᖅ ᐅᑭᐅᖅᑕᖅᑐᒥ. ᑕᑯᒃᓴᕈᓚᐅᖅᑐᑦ ᐱᕙᓪᓕᐊᔪᑦ, ᕿᑎᖕᓃᑦ ᐊᓯᖏᓪᓗ ᑕᑯᓐᓈᕐᓴᐃᑦ ᖃᓪᓗᓈᑦ ᓄᓇᖓᓂᙱᖅᑐᑦ. ᐃᓚᖏᑦ ᐃᓄᐃᑦ ᐃᓱᒫᓗᑎᖃᓚᐅᖅᑐᑦ ᐊᑦᑐᐃᓂᐊᖅᑐᒋᑦᑎᓪᓗᑎᒃ ᐃᓄᐃᑦ ᐃᓕᖅᑯᓯᑦᑐᖕᖓᓂᒃ. ᐃᓄᐃᑦ ᑕᑯᓐᓇᕐᓴᓕᓇᔾᑯᑦ ᐱᒋᐊᓚᐅᖅᑐᑦ 1982ᒥ ᑕᑯᒃᓴᐅᑎᑦᑎᒃᓂᕐᑯᓪᓗᒋᑦ ᐃᓄᑦᑎᑑᖅᑐᓂᒃ.

1960ᖕᒋᓐᓂᑦ 1980ᖕᒋᓐᓄᑦ
ᕿᓱᑦ ᐊᑭᖕᒋᑦ ᑲᑕᒃᑐᑦ

© Library and Archives Canada. Reproduced with the permission of Library and Archives Canada.
Source: Library and Archives Canada/Rosemary Gilliat Eaton fonds/e2303975414
Credit: Rosemary Gilliat Eaton

ᓇᑉᐸᓯ ᐊᔾᔨᓕᐅᖅᑕᐅᓯᒪᔪᖅ 1960 ᕿᓱᖕᒋᒃ ᐃᓐᓂᖅᑎᓪᓗᒍ.

1960ᖕᒋᓐᓂᑦ 1980ᖕᒋᓐᓄᑦ
ᕿᓱᑦ ᐊᑭᖕᒋᑦ ᑲᑕᒃᑐᑦ

1960ᖕᒋᓐᓂ 1970ᖕᒋᓐᓂᓗ, ᓱᕐᓈᖅᑎᑦ ᐊᕙᑎᒧᑦ ᐱᓕᕆᓕᓚᐅᖅᑐᑦ ᓄᖅᑲᖅᑎᑦᑎᔪᒪᓪᓗᑎᒃ ᓂᐅᕐᕈᑎᖅᑲᖅᑕᕐᓂᕐᒥᒃ ᓇᑦᑎᕐᓂᒃ ᑳᓇᑕᒥ. ᐅᒃᐱᕈᓯᓕᖅᑎᑦᑎᒐᓯᓚᐅᖅᑐᑦ ᓇᑦᑎᕋᓯᐊᖅᑏᑦ ᐆᒪᔪᓂᒃ ᐋᓐᓂᖅᑎᓇᕙᓂᕋᐃᓪᓗᑎᒃ, ᑕᒪᓐᓇ ᓱᓕᙱᒃᑲᓗᐊᖅᑎᓪᓗᒍ. 1983ᒥ, ᑕᓇᐅᑉ ᐊᑭᐊᓂᕐᒥᐅᑕᐃᑦ ᓄᖅᑲᖅᑎᑦᑎᓚᐅᖅᑐᑦ ᓂᐅᕐᕈᑎᖅᑲᕐᓂᕐᒥᒃ ᓇᑦᑎᐊᑦ ᕿᓯᖕᒋᓐᓂᒃ. ᑕᒪᓐᓇ ᓄᖅᑲᖅᑎᑕᐅᖕᒪᑦ ᐃᓱᒫᓗᒋᔭᐅᓕᖅᐹᑎᓪᓗ ᓇᑦᑏᑦ, ᐃᓄᐃᑦ ᐊᑐᖅᑲᑦᑕᕈᒪᔪᓐᓂᓚᐅᖅᑐᑦ ᕿᓯᖕᒋᒃ. ᐃᓄᐃᑦ ᔭᒐᐃᓚᐅᖅᑐᑦ ᐱᒻᒪᕆᕐᑯᑎᖓᓂᒃ ᑮᓇᐅᔭᒃᓴᐅᑎᒥᒃ.

1957
ᐅᔭᕋᖕᓂᐊᕐᕕᒃ ᓯᕗᓪᓕᖅᐹᖅ ᒪᑐᐃᖅᑐᖅ ᓄᓇᕗᒻᒥ

ᐅᔭᕋᖕᓂᐊᕐᕕᒃ ᒪᑐᐃᓚᐅᖅᑐᖅ ᑲᖏᖅᓱᕐᓂᕐᒥ 1957ᒥ. ᓯᕗᓪᓕᐹᖑᓪᓗᓂ ᓄᓇᕗᒻᒥ ᐅᔭᕋᖕᓂᐊᕐᕕᐅᓚᐅᖅᑐᖅ. ᑕᐃᒪᖓᓂᒃ ᐊᒥᓱᑦ ᐅᔭᕋᖕᓂᐊᕐᕕᑦ ᒪᑐᐃᖅᓯᒪᓕᖅᑐᑦ ᓄᓇᕗᒻᒥ ᓇᓂᓯᕙᒃᓗᑎᒡᓗ ᐱᐅᔪᓂᒃ. ᐅᔭᕋᖕᓂᐊᕐᕕᑦ ᐃᖅᑲᓇᐃᔾᔭᓂᒃ ᓴᖅᑮᓱᑦ ᑮᓇᐅᔭᓂᒃ ᓄᓇᕗᒻᒧᑦ. ᑭᓯᐊᓂ, ᐸᒃᑲᓐᓂᖅ ᐳᑑᕆᓂᖅ ᓄᓇᒥᑦ ᐊᖏᔫᑎᓄᑦ ᐃᖏᕋᔾᔪᑎᓄᑦ ᐊᑦᑐᐃᓱᖅᑐᒃ ᐅᒪᔪᑦ ᓄᒃᑕᕐᓂᖏᓐᓂᒃ ᓱᕈᐃᓪᓗᑎᒡᓗ ᐃᒪᕐᒥᒃ, ᓄᓇᒥᒃ ᓯᓚᒥᒡᓗ.

1960ᖕᒋᓐᓂᑦ 1980ᖕᒋᓐᓄᑦ
ᓈᓚᐅᑏᑦ ᑕᓚᕕᓴᓪᓗ ᐱᒋᐊᖅᑐᑦ ᐅᑭᐅᖅᑕᖅᑐᒥ

1960ᖕᒋᓐᓂᑦ 1980ᖕᒋᓐᓄᑦ
ᓈᓚᐅᑏᑦ ᑕᓚᕕᓴᓪᓗ ᐱᒋᐊᖅᑐᑦ ᐅᑭᐅᖅᑕᖅᑐᒥ

1960ᖕᒋᓐᓂᑦ 1980ᖕᒋᓐᓄᑦ
ᓈᓚᐅᑏᑦ ᑕᓚᕕᓴᓪᓗ ᐱᒋᐊᖅᑐᑦ ᐅᑭᐅᖅᑕᖅᑐᒥ

1988
ᒐᕙᒪᒃᑯᑦ ᖃᖏᖅᑎᑦᑎᔪᑦ ᒪᓕᖓᕐᒥᒃ ᐃᓕᖅᑯᓯᓖᑦ ᐊᔾᔨᒌᙱᑦᑐᓂᒃ ᐃᓕᓴᕆᔭᐅᔾᔪᑎᖓᓂᒃ

Source: Alamy/Paulophoto/2688126989
Credit: Parkerphotography

ᐊᔾᔨᒌᐊᖅ ᑖᓐᓇ ᑕᑯᖅᑯᓐᔪᖅ ᓄᑕᖅᑲᓂᒃ ᑎᑎᕋᒃᓴᖅᑎᒋᖅᑐᓂᒃ.

1988
ᒐᕙᒪᒃᑯᑦ ᖃᖏᖅᑎᑦᑎᔪᑦ ᒪᓕᖓᕐᒥᒃ ᐃᓕᖅᑯᓯᓖᑦ ᐊᔾᔨᒌᙱᑦᑐᓂᒃ ᐃᓕᓴᕆᔭᐅᔾᔪᑎᖓᓂᒃ

ᑲᓇᑕ ᓄᓇᒋᔭᐅᖕᒪᑦ ᐊᒥᓱᒻᒪᕆᖕᓄᑦ ᐊᔾᔨᒌᙱᑦᑐᓄᑦ ᐃᓕᖅᑯᓯᓕᖕᓄᑦ. ᒐᕙᒪᖓ ᑲᓇᑕᐅᑉ ᓴᖅᑮᓕᐅᖅᑐᖅ ᒪᓕᒐᕐᒥᒃ ᐊᔾᔨᒌᙱᑦᑐᑦ ᐃᓕᖅᑯᓯᑦ ᐱᔾᔪᑎᒋᓪᓗᒍ 1988ᒥ. ᑖᓐᓇ ᒪᓕᒐᖅ ᐃᑲᔪᕐᓂᓕᒃ ᑲᓇᑕᒥᐅᑕᓂᒃ, ᐱᖃᓯᐅᑎᓪᓗᒋᑦ ᐃᓄᐃᑦ ᓄᓇᕗᒻᒥᐅᑕᐃᑦ, ᓴᒐᑦᑎᑦᑕᐃᓕᒪᓂᕐᒥᒃ ᐱᖅᑯᓯᕐᒥᓂᒃ ᑕᑯᔭᐅᑎᓪᓗᒍᓗ ᐊᒻᒪ ᐃᓚᐃᓐᓈᖅᓯᓂᕐᒥᒃ ᓄᖅᑲᖅᑎᑦᑎᕐᑯᓪᓗᑕ.

1995
ᐃᑭᐊᖅᑭᕕᒃᑰᕈᓐᓇᕐᓂᖅ ᐅᑭᐅᖅᑕᖅᑐᒥ ᐱᒋᐊᖅᑎᑕᐅᔪᖅ

Source: Alamy/Paulophoto/2688126989
Credit: Parkerphotography

ᐊᔾᔨᒌᐊᖅ ᑖᓐᓇ ᑕᑯᖅᑯᓐᔪᖅ ᖃᕋᓴᐅᔭᓕᓇᕐᕕᒃᓴᒃ. ᐃᓄᐃᑦ ᖃᕋᓴᐅᔭᓕᓇᕐᕕᒃᓴᐊᖅᐸᓚᐅᖅᓯᒪᔪᑦ ᐃᑭᐊᖅᑭᕕᒃᑰᕈᑎᖃᑦᑎᐊᖏᓐᓂᒃᓴᓂᑦ ᐊᔾᔨᒌᙱᓐᓂᒃ.

1995
ᐃᑭᐊᖅᑭᕕᒃᑰᕈᓐᓇᕐᓂᖅ ᐅᑭᐅᖅᑕᖅᑐᒥ ᐱᒋᐊᖅᑎᑕᐅᔪᖅ

ᐃᓄᐃᑦ ᐅᑭᐅᖅᑕᖅᑐᒥ ᐊᑐᕈᓐᓇᓕᓚᐅᖅᑐᑦ ᐃᑭᐊᖅᑭᔪᓐᓇᐅᑎᒥᒃ 1995ᒥ. ᑭᓯᐊᓂ, ᐊᒥᓲᖏᑦᑐᑦ ᐃᓄᐃᑦ ᖃᕋᓴᐅᔭᖅᑲᓚᐅᕐᒪᑕ, ᐊᑭᑐᔫᓪᓗᓂᓗ ᐃᑭᐊᖅᑭᔪᓐᓇᐅᑦ. ᐊᒥᓱᑦ ᐃᓄᐃᑦ ᐃᑭᐊᖅᑭᔪᓐᓇᖅᓯᓚᐅᖅᑐᑦ ᖃᖓᑦᑕᖅᑎᑕᐅᓯᒪᔪᒃᑯᑦ ᓴᖅᑭᑕᐅᖓᑦ 2005ᒥ.

ᐅᓪᓗᒥ, ᐊᒥᓱᑦ ᐃᓄᐃᑦ ᐅᑭᐅᖅᑕᖅᑐᒥ ᐊᑐᖅᐸᓕᖅᑐᑦ ᐃᑭᐊᖅᑭᔾᔪᑎᒥᒃ ᐃᖅᑲᓇᐃᔾᒥᓂ, ᑐᓴᖅᑎᑦᑎᖅᑕᑦᑕᖅᑐᑎᓪᓗ ᐱᖃᑎᒥᓄᑦ ᐃᓚᒥᔾᒥᓄᓪᓗ, ᐱᕙᓪᓕᐊᔪᓂᒃ ᐊᖑᒻᒪᑎᑦᑎᐊᖅᐸᒃᓗᑎᒃ, ᖁᐊᒋᔾᒥᓂᒡᓗ ᑕᑯᓐᓈᖅᐸᓕᖅᓗᑎᒃ. ᐃᓄᐃᑦ ᒫᓐᓇᐅᓕᖅᑐᖅ ᓯᓚᕐᔪᐊᕐᒥᐅᖅᑎᒥᓂᒃ ᑲᓱᑎᖅᑎᖅᑲᖅᐸᓕᖅᑐᑦ ᐃᕐᖏᕐᓇᖅᓂ. ᓱᒃᑲᔪᒥᒃ, ᐊᑭᑭᑦᑐᒥᒃ, ᓄᖅᑲᖅᑕᖕᖏᑦᑐᒥᒃ ᐃᑭᐊᖅᑭᕕᒃᑰᕈᓐᓇᐅᑎᒥᒃ ᐱᒡᒐᓇᕐᓂᖅᓴᐅᔪᖅ ᐅᑭᐅᖅᑕᖅᑐᒥ ᖃᓪᓗᓈᑦ ᐊᔾᔨᒌᙱᖓᓂᒃ.

1999
ᓄᓇᕗᑦ ᐱᙳᖅᑎᑕᐅᔪᖅ

1960ᖏᓐᓂ, ᐊᒥᓱᑦ ᐃᓄᐃᑦ ᐅᒃᐱᕈᓱᓚᐅᖏᑦᑐᑦ ᒐᕙᒪᖓᓂ ᑲᓇᑕᐅᑉ ᑭᒡᒐᖅᑐᖅᑕᐅᑦᑎᐊᕐᓂᕐᒥᒃ. 1971ᒥ, ᐃᓄᐃᑦ ᐋᖅᑭᒃᓯᓚᐅᖅᑐᑦ ᐃᓄᐃᑦ ᑕᐱᓈᑦ ᑲᓇᑕᒥ, ᑲᑐᔾᔨᖅᑎᒌᑦ ᓂᑦᓕᐊᔪᓐᓇᖅᑐᒥᒃ ᒐᕙᒪᒃᑯᓐᓄᑦ ᑭᒡᒐᖅᑐᐃᓪᓗᑎᒃ ᐃᓄᖕᓂᒃ. ᐊᕐᕋᒍᓄᑦ 30ᑲᓴᖕᓄᑦ, ᐊᒥᓱᑦ ᐃᓄᐃᑦ ᓯᕗᓕᖅᑏᑦ ᑲᑐᔾᔨᖅᑎᒌᖑᔪᐃᓪᓗ ᐱᓕᕆᓚᐅᖅᑐᑦ ᓄᓇᒥᖕᓂᒃ ᐊᐅᓚᑦᑎᔪᒪᓕᖅᓗᑎᒃ. 1993ᒥ ᓄᓇᕗᑦ ᐊᖏᕈᑎᖓ ᐊᑎᓕᐅᖅᑕᐅᓚᐅᖅᑐᖅ, ᐃᓄᖕᓂᒃ ᐊᒥᓱᓂᒃ ᐱᔪᓐᓇᕐᓂᖅᑖᖅᑎᒃᑎᓪᓗᓂ ᓄᓇᒥᓂᒡᓗ ᑲᒪᔪᓐᓇᖅᓯᓪᓗᑎᒃ.

ᓄᓇᕗᑦ ᐱᙳᖅᑎᑕᐅᓚᐅᖅᑐᖅ 1999ᒥ. ᐃᓄᐃᑦ ᐱᔪᓐᓇᕐᓂᖅᑲᓕᓚᐅᖅᑐᑦ ᐃᓱᒪᓕᐅᕈᓐᓇᖅᓯᓪᓗᑎᒃ ᑭᓱᑐᐃᓐᓇᕐᓂᒃ ᐃᓅᓯᖏᓐᓄᑦ ᐊᒃᑐᐃᓂᐊᖅᑐᓂᒃ ᓄᓇᓕᖏᓐᓄᓪᓗ.

2007ᒥᑦ 2013ᒧᑦ
ᕿᑭᖅᑕᓂ ᓱᓕᔪᒥᒃ ᑭᒡᓕᓯᓂᐊᖅᑏᑦ ᓴᖅᑭᑕᐅᔪᖅ, ᓄᐊᕐᑎᓪᓗᑎᒡᓗ ᐅᓂᒃᑳᓂᒃ, ᓴᖅᑮᓪᓗᑎᒡᓗ ᐅᖃᓕᒫᒐᕐᒥᑦ ᐅᓂᒃᑳᖏᓐᓂᒃ

ᕿᑭᖅᑕᓂ ᓱᓕᔪᒥᒃ ᑭᒡᓕᓯᓂᐊᖅᑏᑦ ᓴᖅᑭᑕᐅᓕᓚᐅᖅᑐᖅ ᕿᑭᖅᑕᓂ ᐃᓄᐃᑦ ᑲᑐᔾᔨᖅᑎᒌᖏᓐᓄᑦ 2007ᒥ. ᕿᑭᖅᑕᓃᒃᑯᑦ ᐃᓄᖕᓄᑦ ᐃᑲᔪᖅᑎᐅᔪᑦ ᕿᑭᖅᑕᓃᒥ. ᕿᕿᖅᑕᓂ ᓱᓕᔪᒥᒃ ᑭᒡᓕᓯᓂᐊᖅᑏᑦ ᓄᐊᕐᑎᓚᐅᖅᑐᑦ ᖃᓄᐃᓐᓂᐅᓚᐅᖅᓯᒪᔪᓂᒃ ᐃᓄᖕᓂᑦ 1950ᒥᑦ 1975ᒧᑦ. ᑕᒪᓐᓇ ᐊᓯᔾᔨᕐᒪᓇᖕᓂᕐᒥᒃ ᐱᑕᖃᓚᐅᕐᒪᑦ ᐃᓄᖕᓄᑦ. ᐊᒥᓱᑦ ᐊᓯᔾᔨᕈᑎᐅᓚᐅᖅᑐᑦ ᓴᖅᑭᓚᐅᕐᒪᑕ ᐃᓄᐃᑦ ᐱᕕᖃᖅᑎᑕᐅᓇᑎᒃ ᐊᖏᖅᑎᑕᐅᓇᑎᒡᓗᓐᓂᑦ ᐊᑲᐃᑦᓕᐅᕐᓇᖅᑐᓄᑦ ᐊᑲᑐᖅᑕᐅᑦᑕᓕᖅᑯᑦ.

2013ᒥ, ᓱᓕᔪᒥᒃ ᑭᒡᓕᓯᓂᐊᖅᑎᑦ ᐅᓂᒃᑳᓕᐅᓚᐅᖅᐳᑦ ᖃᐅᔨᓴᒥᖕᓂᒃ. ᓇᓂᔭᖏᑦ ᐅᓂᒃᑳᖅᑕᒥᓃᑦ ᐃᓄᖕᓄᑦ ᑐᓴᖅᑕᐅᕐᑯᑦᓗᒋᑦ, ᐃᖅᑲᒪᔭᐅᓗᑎᒃ, ᐅᐱᒋᔭᐅᓗᑎᒡᓗ. ᐅᓂᒃᑳᑦ ᑖᒃᑯᐊ ᓴᖅᑮᓕᓚᐅᖅᑐᑦ ᐃᑲᔪᕈᑎᒃᓴᓂᒃ ᐃᓄᖕᓄᑦ ᔭᒐᑕᐅᕐᑯᓇᒋᑦ ᐱᐅᓯᑐᖅᑲᖏᑦ ᔭᒐᑲᓴᓚᐅᖅᑐᑦ. 2019ᒥ, ᒐᕙᒪᖓ ᑲᓇᑕᐅᑉ ᒪᒥᐊᓕᓚᐅᖅᑐᑦ ᓴᖅᑭᕐᑲᑦᑕᖅᓯᒪᔭᖏᓐᓂᒃ ᒪᓕᒐᕐᓂᒃ ᐊᓐᓂᕐᓇᓚᐅᖅᑐᓂᒃ ᐃᓄᖕᓄᑦ ᕿᑭᖅᑕᓂᒥᐅᑕᓄᑦ 1950ᒥᑦ 1975ᒧᑦ.

ᐅᕐᑲᐅᓯᑦ

ᐃᓕᓐᓂᐊᕆᐊᕕᐅᕙᓚᐅᖅᑐᑦ: ᒐᕙᒪᒃᑯᑦ ᑐᒃᓯᐊᕐᕕᓪᓗ ᐊᐅᓚᑦᑎᕙᓚᐅᖅᑐᑦ ᐃᓕᓐᓂᐊᕐᕕᖕᓂᒃ ᐃᓄᖕᓂᒃ ᐊᓯᖏᓐᓂᒡᓗ ᓄᓇᖃᖅᑳᖅᓯᒪᔪᓂᒃ ᐊᖏᔪᖅᑳᖏᓐᓂᑦ ᐱᔭᐅᓪᓗᑎᒃ ᐳᐃᒍᖅᑎᑕᐅᓇᓱᒃᓗᑎᒃ ᐅᖃᐅᓯᖏᓐᓂᒃ, ᐃᓕᖅᑯᓯᖏᓐᓂᒃ ᐃᓅᓯᖏᓐᓂᒡᓗ.

ᐃᓚᒋᑦ ᓄᓇᒋᕙᑦᑕᖏᑦ: ᐃᓄᓐᓄᑦ ᓇᔪᖅᑕᐅᕙᓚᐅᖅᑐᑦ ᐊᓯᕙᕐᕕᐅᓪᓗᑎᒃ, ᓄᐊᑦᑎᕕᐅᓪᓗᑎᒃ, ᐃᓄᐃᑦ ᓄᓇᖃᖅᐸᓚᐅᕐᒪᑕ ᐊᒥᓱᓂᒃ.

ᐱᑉᓯ: ᐃᓄᑦᑎᑐᑦ ᐊᑎᖓ ᐃᑲᓗᒃ ᐸᓂᖅᑐᖅ.

ᐱᒋᐊᕐᓂᖓᓂ ᐃᓱᐊᓄᑦ: ᐋᖅᑭᒃᓱᓱᕗᑦ ᖃᓄᐃᓚᐅᖅᓯᒪᔪᑦ ᒪᓕᒃᓗᑕ ᖃᖓᐅᓐᓂᕐᒪᖔᑦ, ᓯᕗᑦᓕᖅᐹᖓᓂᑦ ᒫᓐᓇᒧᑦ.

ᐱᒻᒪᕆᐅᓚᐅᖅᑐᖅ: ᐊᑐᖅᑕᐅᓚᐅᖅᑐᑦ ᐊᒃᑐᐃᓂᖅᑲᒻᒪᕆᓚᐅᖅᑐᑦ. ᑖᒃᑯᐊ ᐊᓯᔾᔨᕙᓚᐅᖅᑐᑦ ᐊᑐᖅᑕᐅᔪᓂᒃ, ᐱᖅᑯᓯᕐᒥᒃ, ᐃᓅᖅᑎᒌᓂᒃᑰᓐᓂᑦ. ᐱᒻᒪᕆᐅᔪᑦ ᐊᑐᖅᑕᐅᓚᐅᖅᑐᑦ ᐃᖅᑲᐅᒪᓇᖅᑐᑦ, ᐃᓕᓴᕆᔭᐅᑦᑎᐊᖅᓗᑎᒡᓗ, ᐃᓄᐃᑦᓗ ᐃᓅᓯᖏᓐᓂᒃ ᐊᓯᔾᔨᒍᓐᓇᖅᓗᑎᒃ ᓄᓇᖃᑎᒌᓂᒃ ᒐᕙᒪᖅᑲᕐᓂᒃᓗ.

ᑎᑭᕐᑦ: ᐃᓄᐃᑦ ᑭᒃᑯᑐᐃᓐᓇᐃᑦ ᑎᑭᓚᐅᖅᑐᑦ ᓄᓇᑖᕆᐊᖅᑐᖅᓗᑎᒃ, ᓄᐊᑦ ᐊᒥᐊᓕᑲᒥ (ᓄᓇᕗᒻᒥ) ᓇᒃᓴᖅᓗᑎᒃ ᐊᔾᔨᒌᙱᓚᖏᓐᓂᒃ ᐃᓕᖅᑯᓯᕐᒥᒃ, ᐅᐸᐱᕐᓂᕐᓂᒃ, ᐊᐅᓚᑦᑎᓂᕐᒥᒃᓗ ᒐᕙᒪᒥᒃ.

ᕿᒻᒥᑦ: ᐃᓄᑦᑎᑐᑦ ᐊᑎᖓ. ᐊᑕᐅᓯᐅᒃᐸᑦ ᕿᒻᒥᖅ.

ᑐᑉᔪᑦ: ᐃᓄᐃᑦ ᐊᐅᓪᓚᕐᓂᖏᑦ ᐊᓯᐊᓄᑦ ᓄᓇᒧᑦ, ᕿᓚᒥᕈᓗᒃ, ᐊᑯᓂᓗᓐᓂᑦ.

ᓈᑎᑕᐅᓂᖅ ᐊᖓᔪᖅᑲᐅᓯᕐᓂᒃᑯᑦ: ᓈᑎᕆᔪᑦ ᐃᓄᖕᓂᒃ ᐃᓱᒪᖅᓱᖅᑎᑦᑎᓇᑎᒃ ᐊᖏᕐᕋᖓᓐᓂᑦ. ᑕᕝᕙᓂ ᐃᓕᓐᓂᐊᕈᑎᒥ, ᓈᑎᑕᐅᓂᓕᕆᔪᖅ ᐱᔾᔪᑎᓕᒃ ᒐᕙᒪᒃᑯᑦ ᐊᖏᔪᖅᑲᐅᑎᑦ ᐃᓄᖕᓂᒃ ᓈᑎᑦᑎᓚᐅᕐᓂᖏᓐᓂᒃ ᐊᖏᕐᕋᖏᓐᓂᑦ ᐊᓯᐊᓄᑦ ᐱᔪᒪᑎᓇᒋᑦ.

ᓄᓇᒋᔭᖅ: ᓄᓇᓖᑦ ᐃᓄᖕᓄᑦ ᓄᓇᖃᕐᕕᐅᔪᑦ ᐊᕐᕌᒍᓕᒫᖅ, ᑕᐃᔅᓱᒪᓂᑑᙱᑦᑐᖅ ᓯᓚᐅᑉ ᐊᓯᔾᔨᖅᐸᓪᓕᐊᓂᖓ ᒪᓕᒃᓗᒍ ᑕᖕᒫᖅᐸᒃᑎᓪᓗᒋᑦ.

ᓄᓇᖃᖅᑳᖅᓯᒪᔪᑦ: ᐃᓄᐃᑦ ᓄᓇᖃᖅᑐᑐᖅᑲᐃᑦ. ᑲᓇᑕᒥ, ᐊᓪᓚᐃᑦ, ᐊᓪᓚᖕᒐᔪᑦ ᐃᓄᐃᓪᓗ ᑕᐃᔭᐅᔾᔪᓯᖕᒐᑦ.

ᖃᓄᐃᓚᐅᖅᓯᒪᓃᑦ ᑎᑎᕋᖅᓯᒪᓂᖏᑦ: ᑕᑯᒃᓴᐅᑎᑦᑎᔪᖅ ᖃᓄᐃᓐᓂᐅᓚᐅᖅᑐᓂᒃ ᐱᒋᐊᕐᓂᖓᓂᑦ ᒫᓐᓇᒧᑦ.

ᐊᓯᔾᔨᖅᑕᐅᓪᓗᓂ: ᐃᓄᒃᑎᑐᑦ ᐅᖃᐅᓯᖅ; ᐊᑎᓇᔭᐅᖕᒥᔪᖅ ᖁᑦᑎᓐᓂᓖᑦ 4 ᐃᓅᓯᓚᓇᓂᕐᒥ ᐃᓕᓐᓂᐊᖅᑎᑦᑎᔾᔪᑦ ᐱᓯᒪᔪᖅ ᑐᒦᑦ ᑭᖑᓂᑦᑎᓐᓂ ᖃᓄᐃᙱᑦᑎᐊᕐᓂᕐᒧᑦ ᑐᕌᖓᔪᖅ. ᖃᐅᔨᓇᓱᖕᓂᖅ ᐃᓅᓯᓚᓇᓂᕐᒥᒃ ᐃᓕᓐᓂᐊᕈᑎ ᐃᓄᖕᓃᖕᒫᖅᑐᑦ.

ᐊᑐᖅᑕᐅᓂᑯᐃᑦ: ᐅᓂᒃᑳᑦ ᓄᐊᑕᐅᓯᒪᔪᑦ, ᑎᑎᕋᖅᑕᐅᓯᒪᔪᓪᓗ ᖃᓄᐃᓐᓂᐅᓚᐅᖅᓯᒪᔪᓂᒃ ᑕᑯᑎᑦᑎᓗᑎᒃ ᖃᓄᖅ ᐃᓅᓯᖅ ᐊᓯᔾᔨᖅᓯᒪᖕᒫᑦ. ᐊᑐᖅᑕᐅᓂᑰᓚᐅᖅᑐᑦ ᑕᑯᑎᑦᑎᒪᑕ ᖃᓄᖅ ᐃᓄᐃᑦ ᐃᓅᓚᐅᒻᒪᖕᒫᑦ, ᐊᒃᓯᕈᕐᓇᖅᑐᓂᒃ ᐊᑐᖅᐸᓚᐅᒻᒪᖕᒫᑦ, ᖃᓄᕐᓗ ᓱᖏᐅᑎᓚᐅᕐᒪᖕᒫᑦ ᐊᓯᔾᔨᖅᑐᓄᑦ.

ᐊᒃᑐᖅᑕᐅᔾᔪᑎ: ᐅᖃᐅᓯᖅ, ᓂᐱ, ᐊᔾᔨᙳᐊᖅ, ᖃᓄᐃᓐᓂᖅ ᐃᖅᑲᐃᑎᑦᑎᔪᓐᓇᖅᑐᖅ ᐱᒡᒐᓇᖅᑐᒥᒃ ᑲᑉᐱᐊᓇᖅᑐᒥᓪᓗᓐᓃᑦ. ᑖᓐᓇ ᐃᖅᑲᐃᔾᔪᑎ ᐃᒃᐱᖕᓂᐊᑎᑦᑎᔪᓐᓇᖅᐳᖅ ᓴᖕᒋᔪᓂᒃ, ᐊᒃᓱᕈᓂᕐᒥᒃ, ᖃᓄᐃᑎᑦᑎᓗᓂᓗᓐᓃᑦ ᐅᖓᓯᒃᓯᓂᕐᒥᒃ ᐊᑦᑕᕐᓇᖅᑐᐊᒦᑦᑐᒋᓕᕐᓗᓂᓗᓐᓃᑦ.

ᐊᒃᓱᕈᓗᐊᕐᓂᕐᒥᒃ ᖃᐅᔨᒪᓗᓂ ᐃᓕᓐᓂᐊᑎᑦᑎᓂᖅ: ᐃᓕᓐᓂᐊᖅᑎᑦᑎᓂᖅ ᐃᓕᓴᐃᔨᑦ ᐃᒃᐱᒍᓱᒍᓐᓇᕐᓗᑎᒃ ᐊᒃᓱᕈᕐᓇᖅᑐᑦ ᐋᓐᓂᕐᓇᖅᑐᓪᓗᓐᓃᑦ ᐱᔭᐅᓯᒪᔪᓐᓇᕐᓂᖕᒋᓐᓂᒃ ᐃᓕᓐᓂᐊᖅᑐᓄᑦ ᐊᒃᑐᖅᑕᐅᓯᒪᔪᓐᓇᕐᓂᖕᒋᓐᓂᒃᓗ. ᑕᒪᓐᓇ ᓴᖅᑭᑎᑦᑎᔪᓇᖅᑐᖅ ᖃᓄᐃᓐᓇᙱᑦᑐᒥᒃ, ᐃᒃᐱᒍᓱᑦᑎᐊᖅᑐᒥᒃ, ᓇᔪᒐᑦᑎᐊᕙᖕᒥᒃᓗ. ᐃᓕᓴᐃᔨᑦ ᑖᔅᓱᒥᖓ ᐊᑐᖅᑐᖅ ᐅᑉᐱᓇᔭᐅᑦᑎᐊᓕᓲᑦ, ᐃᑲᔪᓲᖕᒍᓪᓗᑎᒃᓗ ᐃᓕᓐᓂᐊᖅᑐᓂᒃ, ᐃᑉᐱᓂᐊᓂᖕᒋᓐᓂᒃᓗ ᐱᓯᒪᒍᓐᓇᕐᓂᖅᓴᐅᔪᓐᓇᖅᓱᑎᒃ ᐃᓕᑦᑎᐊᕐᑯᓪᓗᒋᑦ ᖃᓄᐃᖕᒋᓂᕐᒥ ᐃᑉᐱᓂᐊᓗᑎᒃ.

ᐊᒃᓱᕈᓗᐊᕐᓂᖅ: ᐃᒃᐱᖕᓂᐊᓂᖅ ᐱᒡᒐᓇᖅᑐᒧᑦ, ᑲᑉᐱᐊᓇᖅᑐᒧᑦ, ᐋᓐᓂᕐᓇᖅᑐᒧᓪᓗᓐᓃᑦ ᖃᓄᐃᓯᒪᓂᕐᒧᑦ ᐊᒃᑐᖅᑕᐅᓂᖅ ᐃᒃᐱᖕᓂᐊᓂᕐᒥᒃ, ᐃᓕᖅᑯᓯᕐᒥᒃ, ᐃᓕᒍᓇᕐᓂᕐᒥᒃᓗ. ᐊᒃᓱᕈᓗᐊᕐᓂᖅ ᐱᔭᐅᓯᒪᐃᓇᕈᓐᓇᖅᑐᖅ ᐊᒃᑐᖅᑕᐅᓯᒪᔪᒥᑦ ᑲᑉᐱᐊᓇᖅᑐᒥᒃ ᓇᒻᒥᓂᖅ ᐅᕝᕙᓗᓐᓃᑦ ᐊᓯᐊᑕ ᐊᑐᖅᑕᒥᓂᖕᒐᓂᑦ ᑕᑯᓐᓈᕐᓂᒃᑯᑦ ᐃᓚᖕᒐᓂᓪᓗᓐᓃᑦ ᐊᑐᖅᑕᐅᓯᒪᔪᒧᑦ.

ᐊᖅᓵᖅᓯᓂᖅ ᐊᐅᓚᑦᑎᓂᕐᒥᒃ: ᑭᒃᑯᑐᐃᓐᓇᐃᑦ ᐊᐅᓚᑦᑎᓕᖅᐳᑎᒃ ᐃᓄᒋᖅᑳᖅᓯᒪᔭᖕᒋᓪᓗ ᐊᓯᔾᔨᖅᑕᐅᓪᓗᑎᒃ ᐃᓕᖅᑯᓯᖕᒋᑦ ᓄᑖᒥᒃᓗ ᐱᒋᐊᖅᑎᑦᑎᓪᓗᑎᒃ ᒐᕙᒪᖓ, ᐃᓕᓐᓂᐊᖅᑎᑦᑎᓂᖓ ᐊᒻᒪᓗ ᐃᓅᓯᖅ.