ᐊᑦᑦᑕ ᐅᓇᓱᓕᓪᓚᕐᓂᒃ



ᑎᑎᕋᖅ ᓄᑎᐊ ᓴᓱᕋᖅᑐᕋᖅ
ᑎᑎᕋᐅᔪᕋᖅᑐᕋᖅ ᒪᓕᒃ ᕿᒃ

PUBLISHED BY INHABIT MEDIA INC.
WWW.INHABITMEDIA.COM

Inhabit Media Inc. (Iqaluit) 2434 Paurngaq Cres., Iqaluit, Nunavut, X0A 2H0
(Toronto) 612 Mount Pleasant Rd ., Toronto, ON, M4S 2M8

Design and layout copyright © 2026 Inhabit Media Inc.
Text copyright © 2026 Nadia Sammurtok
Illustrations by Simji Park copyright © 2026 Inhabit Media Inc.

Translator: Gloria Thompson
Editors: Louise Flaherty and Kelly Ward-Wills
Art Directors: Danny Christopher and Astrid Arijanto

All rights reserved. The use of any part of this publication reproduced, transmitted in any form or by any means, electronic, mechanical, photocopying, recording, or otherwise, or stored in a retrievable system, without written consent of the publisher, is an infringement of copyright law.

We acknowledge the support of the Canada Council for the Arts for our publishing program.

This project was made possible in part by the Government of Canada.
Ce projet a été rendu possible en partie grâce au gouvernement du Canada.

ISBN: 978-1-77227-665-7

Printed in Canada

Canada Canada Council for the Arts Conseil des Arts du Canada KIA

ᐊᑦᑦ ᐅᓐᓄᒃᑕᓐᖏᑦᑐᑦ



ᑎᑎᕋᕐᓂ ᓇᑎᐊ ᓴᓱᖏᑐᕋᖏᓐ
ᑎᑎᕋᐅᔪᖏᑐᕋᖏᓐ ᒥᓴᓕ ᓯᓚᑲᖏᓐ



ᑕᔪᑎᑦᑐᒪᑦᓯᐊᕐᓂᕐᒥᑦ ᖃᓄᐃᖅ ᐃᖃᓗᓕᕆᔨᒪᔭᒃᑯ
ᐃᒃᓱᒪᖅᖃᖅ ᓂᓗᐟᓇᐅᑎᑦᓗᐃᒍ ᓂᓗᓕᕆᔨᖃᑦᑕᕐᓂ,
ᐊᒡᒐᑦ. ᐃᑲᔪᖃᑦᑕᐅᔾᔪᓗᐊᖃᑦᑐᓕᕆᔨᐦᑎᑦᑐᖓᓪᓗᓐᓂᑦᓯᓂᑦ
ᑭᓇᑐᐃᓐᓇᕐᒧᑦ! ᖃᐅᔨᐊᑭᑦᓯᐊᕐᓴᓕᕆᔨᖃᑦᑕᕐᒪᑦ.
ᐃᓕᓐᓂᐊᖃᑦᑎᑦᓯᐊᓕᕆᔨᖃᑦᑕᕐᒪᑦ ᑕᐃᒃᓯᒪᓂ
ᐃᖃᓕᓕᐊᓗᐊᖃᑦᑎᑦᓗᓂᑦ ᐃᓕᓴᕆᖕᖏᑦᓗᓂᑦ.

ᐃᓕᓐᓂᐊᖃᑦᑎᑦᓯᑦᑎᐊᓕᕆᔨᖃᑦᑐᑎᑦ ᐊᒻᒪᒪ ᑕᐃᓴᓯᒪᓂ
ᐃᓕᑦᓯᑦᑎᐊᓕᕆᔨᖃᑦᑐᖓᓪᓗ. ᖃᐅᔨᓐᓇᒥᒃ, ᐊᒡᒐᑦ.



ᓭᓇᐅᔭᖅ ᐃᖅᑲᓕᕆᖅᑎᑭᓕᑭᓯ, ᐃᖅᓂᒃ,
ᑭᓯᐊᓂ ᖅᑲᐃᓂᐊᓕᓴᖅᑐᓯ....ᐅᐱᑭᓯᐊᓕᐅᖅᓭᑭᓯ
ᓂᓚᑎᑦᓯᓕᐅᕆᕕᓯ ᐃᒃᓕᒃᓴᖅ ᖅᑲᓕᓐᓄᑎᑦᓂᒃ.
ᐊᖏᓐᓇᓯᑎᐅᑦᑎᐊᖅᓂᐊᖅᑐᑎᑦ ᓄᓕᕆᖅᑲᐅᓕᕐᕉᕕᓯ
ᓇᖏᒥᓂᖅ, ᐃᖅᓂᒃ.



ᐅᐊᒃ, ᑎᖏᓗᓴᖅ ᑐᐃᓪᓕᖅᑕᕆ ᑎᑭᓪᓕᖅᑐᖅ. ᑕᐃᔨᖏᓐ ᐅᑎᑭᒪᖏᑦᑐᖏᓐ, ᐊᒋᑦ.



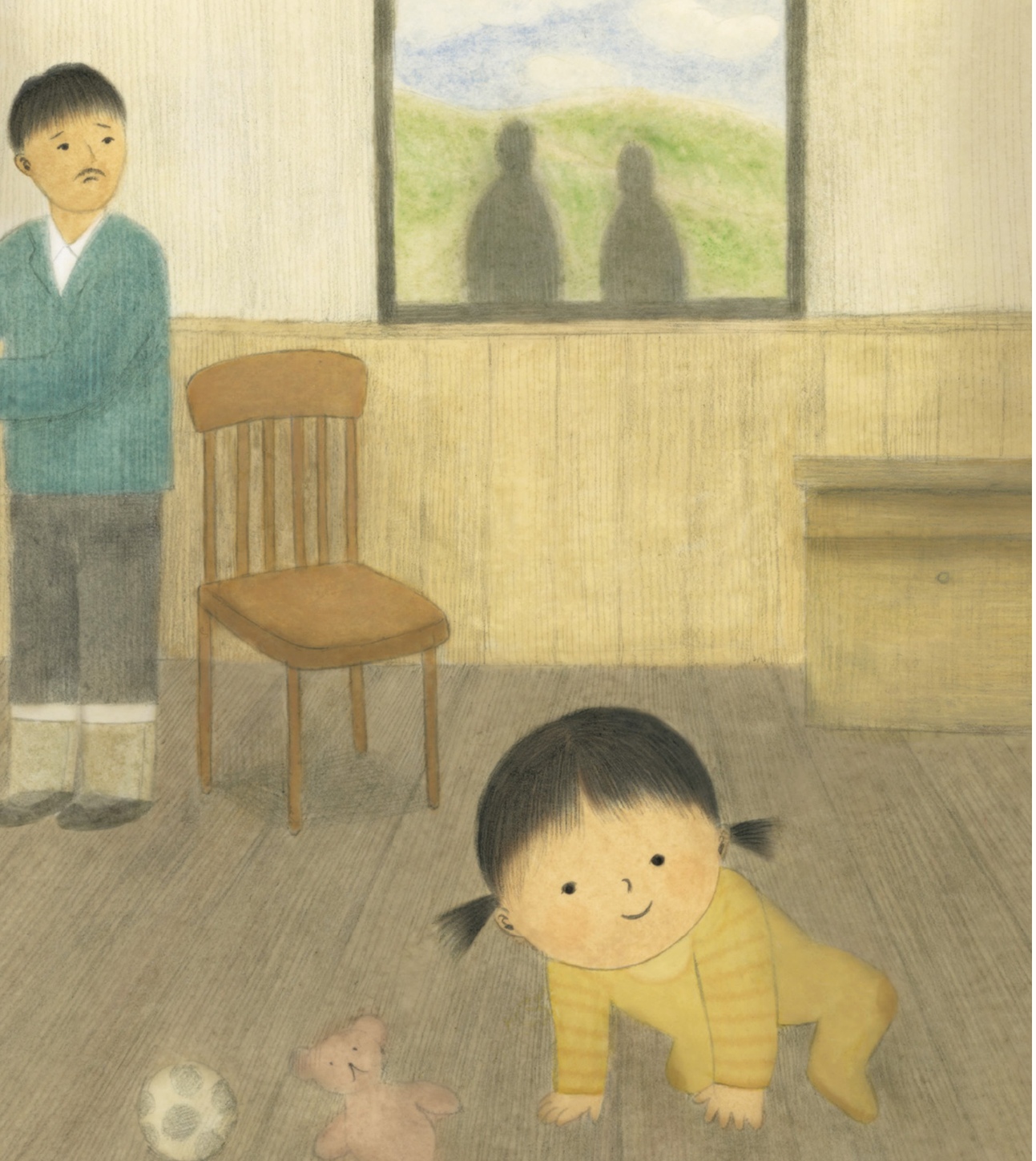
ᖃᓄᐊᑕᐅᔪᖅ ᐊᖏᕐᕋᕐᓂᐊᖅᑐᑎᑦ. ᖃᐅᐅᔨᖏᑎᓪᓗᑎᑦ ᖃᓄᐊᓯᓗᒃ, ᐊᖏᕐᕋᖅᑎᑕᐅᓂᐊᖅᑐᑎᑦ ᐅᓚᑦᑎᓐᓄᑦ. ᐃᓚᒃᓱᐊᒥᐊᒃᑭᑦ, ᐃᕐᓂᒃ.

ᐅᕐᖃᓚᐅᖅᑐᖅ ᑕᐃᒪᖏᓗᓂᔪᖅ ᑭᓱᐊᓂ.



ᐊᑦᑕ, ᑎᔪᐅᑎᕆᑕᐃᓕᓕᖅᓱᓪ. ᐊᑏ, ᐊᑦᑕ. ᕆᓚᐟᖅᑎᑭᕐᓚᕆᔨ ᐃᓱᓴᕆ, ᐊᐸᓇᓱ, ᐊᓗᒪ ᓇᔨᔪᓗᓱ.

ᓇᔨᔪᓗᓱ ᑎᔪᐅᕆᕈᐃᓕᓕᒍᖅ, ᐊᑦᑕ. ᓴᐳᓂᐊᑭᓂᓇᓕᐅᖅᑎᑦᑕᕐᖃ ᕈᐃᕋᓕᓂ.



ᑕᐃᒪᑐᖅ ᐸᓂᐊᓪᓗᖅ ᑎᒍᓴᐅᖏᓐᓂᑭᐸᐅᖅ.
ᐃᓕᖅᖢᖅᑲᐅᒐᒪᐸᑯ. ᑭᖓᒍᓕᖅᐳᖅ.

ᑕᑯᓴᐅᔪᓂᓵᑐᖅ.



ᐊᑦᑦ, ᐊᐃᑎ. ᓱᓴᐅ ᐅᖃᐅᑎᖅᑭᓕᒋᑦ ᓄᖃᖅᑯᓯᓗᑎᑦ? ᐃᓕᓴᐅᒋᐊᖃᖅᑕᖅᓯᒪ, ᐊᑦᑦ! ᑕᐃᒍᓯᓂᐅᖅᑭᑎᑕᖅ!



ᖃᐊᖏᕆᔨᓪᓗᕆᑦ ᐃᖅᓂᒃ. ᑕᐃᒪᓐᓇ ᑭᓯᐊᓂᐅᖏᒪᔪᖅ.

ᑕᔨᓕᓇᕐᔪᐊᒃ, ᐃᖅᓂᒃ. ᖃᓄᑕᒥᔭᓄᒃ
ᑕᔨᒃᑲᓐᓂᓪᓕᖅᑐᔪᑦ. ᐃᓯᒪᑦᓐᓇᖅᑕᖅᓱᓗᑕ,
ᐊᑦᑕᕐᓯᐊᖅᑎᑦ ᐊᒪᒪ ᐊᖏᕆᖅᕿᐃᑦ.
ᐃᖅᒃᐅᒪᐃᓐᓇᖅᑕᖅᓱᓗᑎᑦ ᐃᓕᓐᓂᐊᖅᓂᔨᑎᑦ.
ᐅᖅᐅᓯᑦ ᐃᓯᒪᑦᓐᓇᖅᓱᓗᔪ, ᐊᒪᒪ ᓇᑭᓴᖏᓪᓕᖏᓴᖅᐲᑦ.

ᐅᓴᖅᑲᖅᑎᓐᓇᒋᑦ, ᐊᖏᕆᖅᖅᓂᐊᖅᑐᒃᑐᑎᑦ,
ᐅᓕᕐᑎᓐᓄᑦ, ᐃᓕᓴᕆᑎᓐᓄᑦ.





ᖃᓕᒧᑐᖅ ᑕᒪᓂ, ᐊᑦᑦ. ᐃᖅᑭᖅᓯᐃᓐᓇᓱᖅ.
ᒪᒪᖕᖏᑕᐊᓗᒃ, ᐊᓪᒪ ᐃᓄᖕᖏᑦ ᑲᑦᐱᐊᓇᖅᑐᑦ.
ᐅᖅᑲᓪᓚᖕᓂᖅ ᐊᔪᖅᑐᖕᓂ ᐅᖅᑲᐅᓯᑦᑎᐃᓂᖅ.
ᐅᖅᑲᓪᓚᖅᑯᒪᔪᖅ ᐋᐃᓂᖅᑐᖅᑕᐅᓂᐊᖅᑐᖕᓂ.
ᐃᖅᑲᐅᒪᑦᓯᐊᖕᖏᓪᓕᖅᑐᖕᓂ ᐅᖅᑲᐅᓯᑦᑎᐃᓂᖅ.

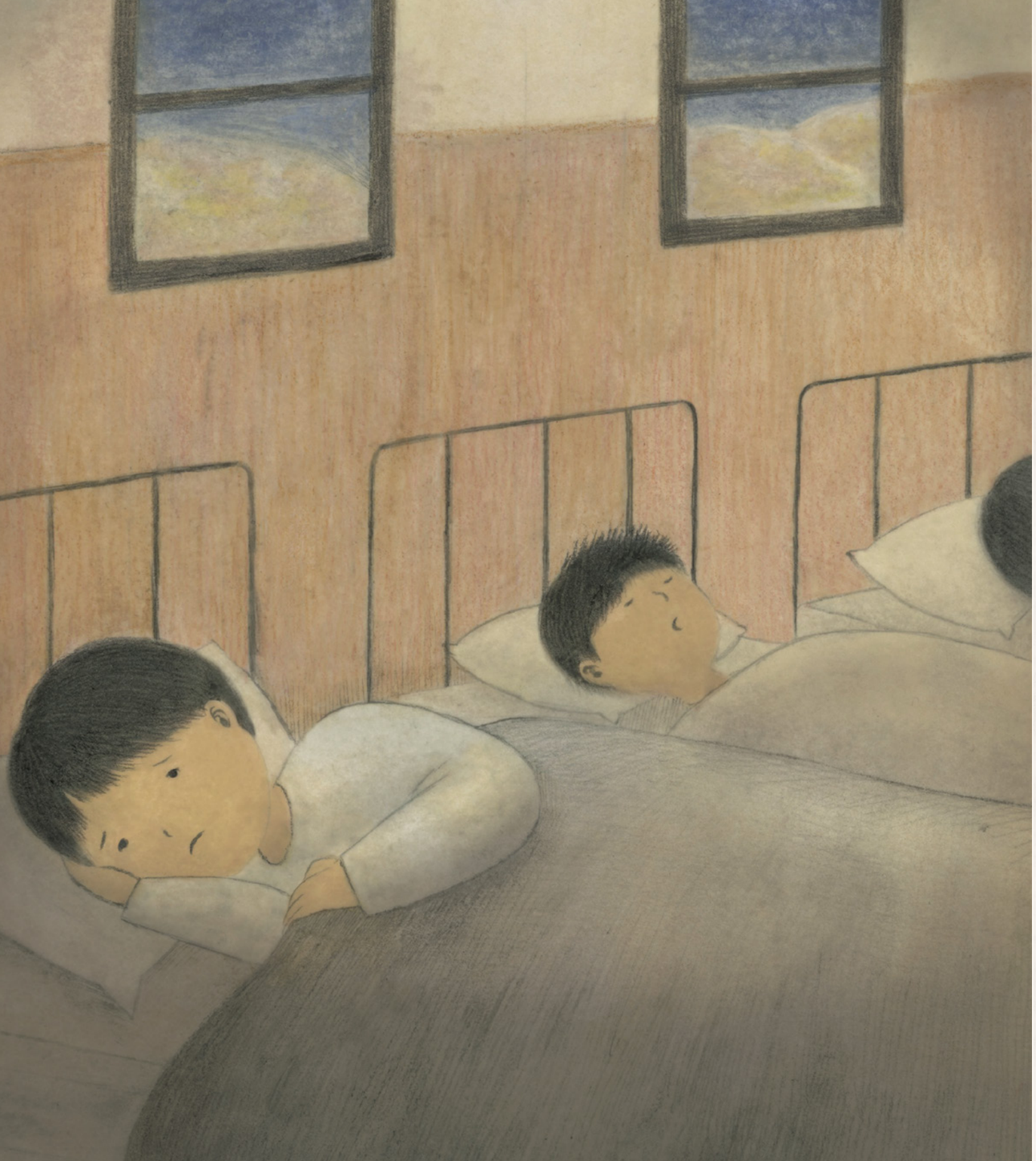


ᖁᓄᐃᖏᕐᑐᒃᓴᐅᔭᕆᑎᑦ, ᐃᖁᓂᒃ. ᖁᐅᔪᒪᔨᒃᓴᐅᔭᕆᑎᑦ ᐃᓱᒪᑭᑦᑎᑭᑦ. ᓇᒃᑯᓗᐃᑦ ᐃᓕᓴᓄᑦ ᖃᐊᓱᒍᔨᖅ.

ᖁᑯᕕᐊᓱᒃᑐᖓ ᑎᐱᒃᐅᓕᖏᑦᑕᒪᒪᑦ. ᐅᓐᓂᑦ ᐃᓐᓇᑦᑐᖓ ᓇᐃᔭᖏᑦᑐᖅ. ᒪᖁᑭᖓᓂᒃ ᐅᑭᐅᖁᓄᑐᐃᓇᖏᒪᑦ. ᑕᐃᒪᐃᓄᒃᓴᖏᑦᑐᑦ...ᑕᐃᒪᐃᓇᓇᒃᖏᑦᑐᑦ, ᐄᐃᓕ? ᐊᐃᓱᒪᔨᖅ ᐅᓪᓚᑎᓇᓂᒃ, ᐊᖁᕽᔪᓕᒫᒪᑦ ᐅᓇᓂᑦ.

ᓇᖏᑐᓱᐊᖁᑐᔪᑦ ᑎᔪᓴᐅᑎᓕᐅᕆᖁᑭᑦ.

ᐅᖁᓕᐅᖁᑐᑦ ᑕᐃᒪᓇᔪᖅ ᑭᓱᐊᓂ.



ᐊᓐᓂᖅᓯᒪᓐᓇᖅᑐᓐᓄᑦ ᑕᒪᓂ, ᐊᑕᑦᑐᖅ.
ᐊᓐᑎᕆᕿᒪᓕᓂᖅᑐᓐᓄᑦ.



ᐃᕐᓂᒃ, ᕿᓪᒥᒥ ᐊᖏᕐᕋᓱᖅᑐᑎᐅᒪᓗᐊᖅ.
ᐅᖅᑯᔪᒃᓴᐅᕐᓂᑎᑦ. ᑕᐃᒪᑐᖅ
ᓂᓚᕆᐊᖅᑎᑕᐅᖅᑲᑕᖅᓴᑎᑦ.
ᒪᒪᓚᕆᑎᑦ ᓂᕐᕈ ᓂᓚᓪᐅᖅᑕᕐᓂ ᐃᒃᓕᒃᓴᖅ,
ᐃᕐᒃᓗᐃᑦ ᐊᒪᒪ ᖃᐅᐱᕐᖓᐊᑦ. ᐃᓕᓴᕐᓂᒃ
ᐃᔪᒪᐃᖏᓇᓪᓚᐅᖅᑐᒍᑦ.

ᐃᖅᑲᐅᒪᓕᕆᐅᒃ ᑕᐃᑦᔪᒪᓂ ᐃᕐᒃᓗᓪᓚᐅᖅᑕᐃᑦ
ᓂᓚᓪᐅᕐᕋᑎᒍ ᓂᓚᖏᐊᐅᑎᑦᓗᒍ?
ᐱᓚᒪᑭᓪᐅᖅᑕᑭᑦ. ᖃᑯᒍᒍ
ᐊᖓᔪᖅᑎᑦᑎᐊᕐᐅᔪᒪᖅᑕᑐᑦ.



ᐊᓯᒪᓗᓚᖅᑐᖓᓂ. ᑲᓕᕐᓂᐊᕐᕕᖅᑐᖓᓂ, ᐊᑦᑦᒃ.
ᕿᑲᐃᕐᓂᓕᕐᕕᒋᑎᓕ.



ᑕᑯᔨᒪᓕᕆᔨᖅᑕᑎᑦ ᑭᓯᐊᓂ ᐃᓕᓐᓂᐊᖅᑐᑎᑦ
ᐅᖃᓕᒫᓂᖅᐸᒃ ᖃᐅᔨᔭᓕᑎᑐᑦ ᐊᒻᒪ ᓴᖅᐅᓯᕆᓂᖅᐸᒃ

ᑕᐃᒪᐃᓇᑦᖃ ᑭᓯᐊᓂᐅᖕᒪᑦ.





ᖃᔨᕕᐊᓇᖅ ᐊᖏᑎᖃᐅᒪᓕᖅᖢᒪ, ᐊᑦᑦᒃ.
ᑕᔨᔾᒪᓱᐊᓪᑐᖅᑕᖏᑦ, ᑕᒪᖏᑦ, ᑭᓱᐊᓂ
ᐊᓱᐅᓱᒪᔪᖅᑐᖅᓯᒪᔪ ᑕᒧᓂ. ᐃᖅᑲᐅᒪᖏᑕᖅᓯᒪᔪ
ᐅᖃᐅᓱᖏᑎᓐᓂᒃ, ᑐᑭᓱᐊᖏᑕᖅᓯᒪᔪ
ᐅᖃᓕᒫᕕᐅᓗᐊᖃᖅᓱᖅᓯᒪᔪ. ᐃᖅᑲᐅᒪᖏᑕᖅᓯᒪᔪ
ᖃᓄᖅ ᐊᖏᓇᓱᖏᓂᖅᑎᒃ ᐅᕐᓇᔅᓂᓕ
ᐱᓇᓱᖏᓂᖅᑎᒃ.

ᖃᐅᐅᒪᖏᑕᖅᓯᒪᔪ ᓱᓕᓚᓂᐊᖅᓪᓚᖅᓯᒪᔪ ᕕᒪᓂ.

ᕕᒪᓂᖅᑎᐅᑕᐅᕐᓇᓐᓇᐃᓕᓕᔨᓯᒪᔪ.



ᖁძᕕᐊᓇᖅ ᐊᖏᑎᖁᐅᒪᓕᖁᕕᑦ, ᐃᖁᓂᒃ.
ᖁᑲᐅᔪᒪᔾᖏᒐ >ᐃᔭᖁᕕᑦ ᐃᓕᖏᑭᓂᒃ ᐃᓕᖏᓂᑦᔨ,
ᑭᓯᐊᓂ, ᐃᓕᖏᓂ ᓇᓂᓯᒃᑲᓂᖁᓂᐊᖅᑐᑎᑦ.
ᑕძᔪᒪᓕᕆᓯᐊᓕᐅᖅᑕᑭᑦ.

ᑐᖏᑕᓯᑭᑦ ᐊᖏᑎᖁᖁᓂᑦ, ᐃᖁᓂᒃ.



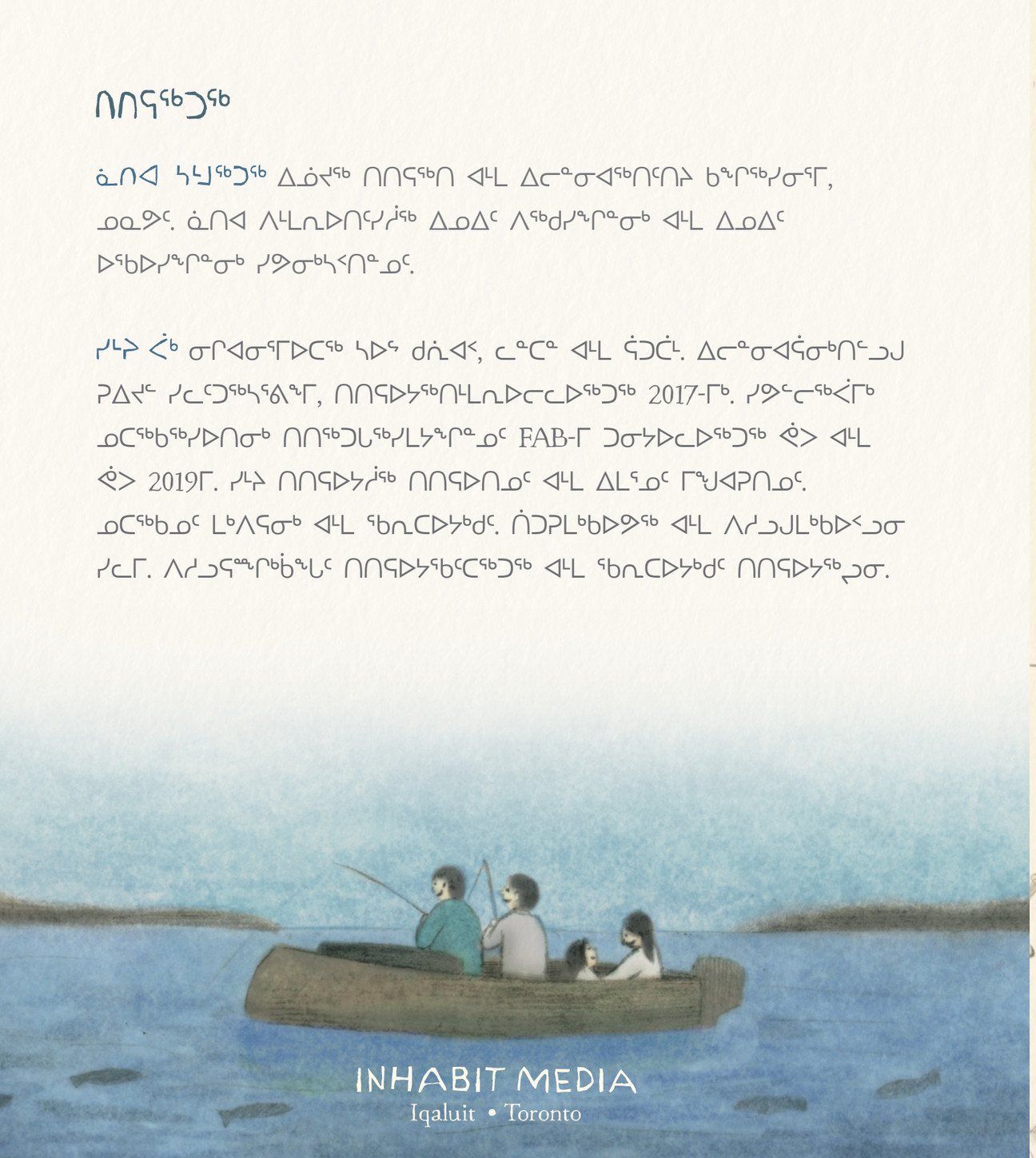
ᐱᖃᓗᒃᑐᐃᓐ

ᒋᓪᓇ ᐅᖃᓕᒫᖅ ᑎᑎᕆᖃᑕᐅᔪᖅ ᐃᓱᒪᓕᕐᓂ
ᐅᖃᖅᑕᓕᕐᑎᓪᓗᑎᑦ ᐊᒋᑕᐅᔪᖅ ᐊᓪᒪ ᐃᕆᓐᖓ.
ᒋᐸᑯᐊ ᐅᖃᖅᑕᙳᕐᑐᑦ ᑭᓱᐊᓂ ᐃᓱᒪᑐᐃᓇᓕᕐᓂ.
ᑕᐃᒪᐃᐸᓗᖅ ᐊᒥᓱᑦ ᐃᑕᓐᓂᐊᕆᐊᖅᑎᑕᒪᔭᖅᑐᑦ
ᐱᓂᔭᕐᑕᐅᖅᑕᖅᑎᑕᖅᑐᒥᓂᒃ ᐃᖏᓐᓄᑦ ᐊᑐᓕᐅᖅᑕᒥᓐᓂᖅ
ᐱᓱᒪᐃᓐᓇᖅᑎᑕᒪᔭᖅᒪᑕ. ᐊᒥᓱ ᑲᙳᔪᓱᖅᑎᑕᒪᔭᖅᑐᑦ
ᐊᒻᒪ ᐅᖃᖅᑕᒪᔪᓐᓇᙳᑎᓱᑎᓄᖅ. ᒋᓪᓇ ᐅᖃᓕᒫᖅ
ᐅᖃᐅᓱᖅᑲᖅᑐᖅ ᐃᓂᓐᖓ ᐊᒋᑕᒥᓄ
ᐅᓐᓂᔭᕐᓕᐅᖅᖏᓪᓕᑦ ᑕᐃᒪᐃᑕᐅᖅᑎᑕᕐᓂᖅᓯᓄᑦ
ᐊᐅᑦᕐᕆᓄᑕᐅᖅᑲᓐᓇᐃᔪ. ᐅᑎᕐᓕᐅᖅᑎᑦᔭᐃᔪ
ᐊᖏᑦᕐᖏᓄᑦ, ᐃᓂᓐᖓ ᐊᓱᐅᓱᒪᓇᓱᑎᓱᓐᓂᖅᑐᓂ
ᐃᓕᖅᑯᓱᐊᓂᒃ, ᑭᓱᐊᓂ ᐊᒋᑕᖏᖓ ᐅᒃᐱᕐᓱᖅᑐᖅ
ᐃᓂᓐᖓ ᐅᑎᕐᓱᐊᓂᐊᕆᒥ ᐱᖅᑯᓱᐊᓄᑦ.

ᑎᑎᕋᖅᑐᕋᖅ

ᓇᓗᐊ ᓴᓱᖅᑐᕋᖅ ᐃᓚᓯᖅ ᑎᑎᕋᖅᑎ ᐊᓱᒪ ᐃᓕᓴᕆᐊᖅᑎᑦᑎᓗ ᑲᖏᑦᓯᓂᖏᑦ, ᓄᓇᕗᑦ. ᓇᓗᐊ ᐱᓱᒪᐅᑎᕐᓯᓯᖅ ᐃᓄᐃᑦ ᐱᖅᑯᓯᖏᓐᓂᖅ ᐊᓱᒪ ᐃᓄᐃᑦ ᐅᕙᑲᓯᖏᓐᓂᖅ ᓯᕗᓪᓕᕐᓂᓐᓄᑦ.

ᓯᓚᑦ ᕿᑲ ᓂᒋᐊᓂᕆᐅᕈᖅ ᓴᐅᕙ ᑯᓴᐊᑦ, ᓪᓕᑦᓐ ᐊᓱᒪ ᖃᑐᑦᒪᓱ. ᐃᓕᓴᕆᐊᖃᓂᑲᑎᓪᓗᒍ ᑭᐃᓚᐅᕙᓪᓕᐊᓂᓪᓚᐅᖅᑐᖅ 2017-ᒥᑲ. ᓯᕗᓪᓕᖅᕿᒥᑲ ᓄᓇᕗᑲᓴᕐᓯᓚᖅᑐᑦ FAB-ᒥ ᑐᓂᓴᐅᓪᓚᐅᖅᑐᖅ ᕿᓄ ᐊᓱᒪ ᕿᓄ 2019ᒥ. ᓯᓴ ᑎᑎᕋᐅᓴᓯᖅ ᑎᑎᕋᐅᑎᓄᑦ ᐊᓱᒪ ᐃᓚᖃᓄᑦ ᒥᔪᐊᑭᑎᓄᑦ. ᓄᓇᕗᑲᓄᑦ ᒪᑐᐱᖃᑎᒌᓐᓂ ᐊᓱᒪ ᖃᓄᐃᒪᐅᑲᓴᕐᓯᓚᖅᑐᑦ. ᑕᑐᑭᒪᑲᐅᕈᖅ ᐊᓱᒪ ᐱᓯᑐᐃᒪᑲᐅᖅᑐᑦᑐᒥ ᓯᓚᒥ. ᐱᓯᑐᕐᖓᓕᒃᓐᓂᑦ ᑎᑎᕋᐅᕐᓴᕆᓚᕐᓂᖅᑐᖅ ᐊᓱᒪ ᖃᓄᐃᒪᐅᑲᓴᕐᓂᓪᓗᒍ ᑎᑎᕋᐅᑲᓴᕐᓗᑐᒥ.



ᑕᒪᓐ ᖃᓄᐃᒪᐅᑲᓴᕐᓯᓚᖅᑐᑦ ᐊᕐᕕᑕᐅᔪᑐᑐᒍ ᐊᓱᒪ ᖃᓄᐃᒪᐅᑲᓴᕐᓯᓚᖅᑐᑦ ᐃᓕᑐᒍ ᒪᓕᐊᔪᓂᒥ ᐃᓕᓴᕆᐊᕿᑎᓪᓗᒥ ᓄᓇᕗᑦ, ᑐᑭᓯᐅᔪᓂᐊᕐᓗᒥ ᐃᓕᓴᕆᐊᖃᓂᑲᑎᓪᓗᒥ ᐃᓄᐃᑦ ᐃᓕᓴᕆᐊᖃᓂᑲᑎᓪᓗᒥ ᓄᓇᕗᑦ ᑲᑎᕐᓯᓚᐅᖅᑐᑦ.



ᐅᓂᒃᑲᖅᑕᐅᔪᖅ ᓄᑕᖅᔪᓂ ᐊᒋᑕᖏᓚᓄᓪᓗ ᓇᓪᓕᒃᑭᑕᖅᑐᑎᒃ, ᐅᖅᑲᓪᒪᓚᖅ ᐃᓱᒪᑎᐊᖅᑐᓂ ᐃᒃᐱᖓᓇᖅᑐᓂᓗ ᓄᑕᖅᐅᓴ ᑎᒍᕐᐅᓂᖏᓂ ᐃᓪᓗᒥᓂ ᓄᓇᓕᖕᒥᓗ ᐃᓕᓴᐅᓂᖏᓐᓇᐊᖅᑎᑕᐅᓴᓗᓂ.

ᓄᑕᖅᐅᓴ ᐃᖏᓄᓂ ᐅᖅᑲᓪᓚᖏᓂᖓ ᓴᖅᑭᑲᖅ ᑲᓴᐱᐊᓱᖏᓂᖅᑎᒃ, ᓂᓚᐅᖏᓂᖅᑎᓂᓗ ᓯᐊᓂᒃᓴᓗ. ᐅᖅᑲᓪᓚᖏᓂᖓ ᓂᐱᖅᑲᖅᑎᑎᑎᐊᖅ ᐅᖅᑲᙳᕐᓕᕐᓂᒃ ᐊᖏᕐᓴᖅᑲᓚᐅᕐᓴᓴ ᐃᖅᓂᖏᓚᓪ ᐊᐃᑕᐅᑎᓪᓗᑎᒃ. ᐅᑎᖅᒥ ᓄᓇᓕᖕᒥᓄᓪ, ᐊᒋᑕᖏᓖ ᐃᖅᓂᖏᓚᓪ ᑕᒃᑯᐊᓂᙳᖓᔾᔪᑎᖅᑐᒥᒃ, ᑲᑎᖅᑲᑎᑦᓚᓯᖅᑐᖅᓂᐊᓕᕐᓂᒥᓴᖅ.

ᑐᙳᓚᐃᖅᑲᖅᑐᓂ ᑎᑎᖅᖅᑎᐅᓴ ᐃᓕᓴᖏᓕ ᐊᑐᖅᓯᒪᔪᖏᓚᓂᓪ, ᐅᖅᑲᓕᒪᓚᖅ ᐱᐃᖅᑲᖅᑎᖅᑎᖓᔾᔪᖅ ᐃᓕᐃᓕᖅᑭᓂᐅᓴᓴ ᑕᒃᑯᐊᓂᙳᖓᔾᔪᑎᖅᑐᒥᒃ, ᑲᑎᙵᓂᓂᖅᑐᒥᒃ, ᓂᓚᐅᖓᓂᖅᑲᓐᓂᕐᓂᓪᓗ ᓯᖏᓂᖅᑎᒥᒃ.



WWW.INHABITMEDIA.COM

INHABIT MEDIA

ISBN 978-1-77227-665-7

51995

$19.95

9 781772 276657